Is Only One Way to
t the News—Read
the Gazette.

COLORADO SPRINGS GAZETTE

WEATHER.
Fair Friday; Saturday fair
and warmer.

O. 8093 [illegible] YEAR. COLORADO SPRINGS, COLO., FRIDAY, OCTOBER 20, 1905 PRICE FIVE CENTS

YAL CITIZENS OF TAR HEEL STATE CHEER "OUR PRESIDENT"

Carolina Continues the Ovation Begun in Virginia, Great Crowds Gathering Along the Line of Travel to Greet the Nation's Chief---Visit to "Banner Republican" County.

LOTTE, N. [illegible] Oct. 19.—The [illegible] President Roosevelt [illegible] aring his journey through [illegible] Virginia was [illegible] to-[illegible] traveled through North Caro-[illegible] ginning with his arrival at [illegible] at 9 o'clock this morning he [illegible] ed by cheering crowds at Dur-[illegible] ensboro, High Point, Lexing-[illegible] ury and Charlotte, the demons-[illegible] n this city being a fitting fare-[illegible] the citizens of the old "Tar heel [illegible]

ensboro, when the president [illegible] some strong voiced man in [illegible] yelled loudly "Three cheers, [illegible] resident," and they were given [illegible] party will and vim.

Feature of the Day.

[illegible] ture of the day was his visit [illegible] air, which is in progress, at [illegible] Here he delivered an address [illegible] ali with the important ques-[illegible] railroad ownership and the or-[illegible] of capital and labor. His [illegible] is given close attention and he [illegible] was interrupted by hearty [illegible] He was accompanied to the [illegible] nds by Mrs. Roosevelt and she [illegible] the recipient of much atten-[illegible] building where a stop of 10 [illegible] was made. The president devot-[illegible] marks to the students of Trin-[illegible] e, who were gathered in force [illegible] ilin. A flat car had been con-[illegible] o a gaily decorated stand, and [illegible] the president spoke. He was [illegible] ied to the stand by Lieutenant [illegible] Winston who officiated at [illegible] owing to the absence of Gov-[illegible] nu, caused by the death of his [illegible] nd by United States Senators [illegible] and Overman. In the course [illegible] arks to the students the presi-

Spoke to Students.

[illegible] must be no coercion of opin-[illegible] ollegiate training is to bring [illegible] fruit. You men of this college, [illegible] throughout the south who have had collegiate training bear a peculiar burden of responsibility. I want you to have a good time, and I believe you do [illegible] to play with all my heart. Play when you play, but work when you work and remember that your having gone through college does not so much confer special privilege as it imposes a special obligation on you.

"We have a right to expect a special quality of leadership from the men to whom much has been given in the way of a collegiate education. You are not entitled to any special privilege, but you are entitled to be held to a peculiar accountability; you have earned the right to be held responsible for what you do. Each one of you, if he is worth his salt, wishes, when he graduates, to pay some portion of the debt due to his alma mater. You have received from her during your years of attendance in her halls, certain privileges in the way of scholarship, in the way of companionship, which makes it incumbent upon you to repay what you have been given. You cannot repay that to the college save in one way. By the quality of your citizenship as displayed in the actual affairs of life you can make it an honor to the college to have sent you forth into the world. That is the only way in which you can repay to the college what the college has done for you.

Duties of College Men.

"I earnestly hope and believe that you and those like you in all the colleges of this land will make it evident to the generation that is rising that you are fit to take leadership, that the training has not been wasted, that you are ready to render to the state the kind of service which is invaluable because it cannot be bought, because there is no price that can be put upon it. We have the right to expect from collegemen, not merely disinterested service but intelligent service.

"The few peoples who exercise self-government always have to war not merely against the knavish man who deliberately does what he knows to be wrong, but against the foolish man who may mean very well, but who in actual fact, [illegible] out the ally of the other man who does not mean well, and we must depend upon you men who have been given special facilities in education to guide our people aright so that they shall not fall into the pit of folly nor into the pit of knavery."

Visit to "Banner" County.

A bit of sentiment was responsible for a short stop at Lexington, where the president was greeted by several hundred people, to whom he spoke briefly. Lexington is the county seat of Davidson county, the only county in North Carolina [illegible] Roosevelt a majority at the [illegible] national election.

Owing to this fact the president was requested to stop for a few moments to extend greetings to the people and receive greetings from the 600 or more orphan children cared for in an asylum there. The children made a pretty sight waving tiny flags as the train came to a stop. Tomorrow morning the president will pay a visit to Roswell, Ga., the home of his mother. From there he will go to Atlanta, where most of the day will be spent. Mrs. Roosevelt will leave him when the capital of Georgia is reached, and return to Washington.

MOUNT ZION, N. C., Oct. 19.—President Roosevelt's special train passed through here at 10:29 o'clock tonight, exactly on time. The train was late in leaving Charlotte on account of the president's speaking longer there than he had planned and when it pulled through Lowell, a small station near Charlotte, it was eight minutes behind time. All of this was made up easily in the 56-mile run from Lowell to Mount Zion.

Although delays incident to the handling of the train will occur, there are no stops scheduled until Roswell, Ga., is reached at 7 o'clock tomorrow morning.

CANON CITY BOY KILLED AT FOOTBALL

CANON CITY, [illegible] James Edward Bryant, [illegible] years, is the first [illegible] ball this year. Young [illegible] almost instantly kill-[illegible] tice game on the grid-[illegible] gridiron at noon [illegible] carrying the ball [illegible] the opposing player [illegible] in the pit of the [illegible] a dozen or more pile [illegible] him in an eager [illegible] pigskin. When they [illegible] was limp and [illegible] coroner will investigate.

MINERS SUSTAIN SEVERE INJURIES

Special to The Gazette.

VICTOR, Oct. 19.—[illegible] in a stope above the 800-foot [illegible] Strong mine at 3 o'clock this afternoon dropped William Goble of this city [illegible] J. A. Appleby of Cripple Creek, 20 feet. Goble sustained a fracture of the pelvis and a rib, with injury to the head and thigh. His condition is [illegible] Appleby's left shoulder was broken [illegible] scalp, thighs and chest were injured. He is likely to recover. As death [illegible] was probably caused by falling timbers as by impact with the floor. Both men are in local hospitals.

VICTOR, Oct. 19.—Charles Fabrich fell out of a stope in the Portland mine at an early hour this morning and sustained a fracture of the skull. He was operated on tonight by three surgeons. It is believed there is a chance for his recovery.

MRS. SCHMIDLAP'S CASE.

DENVER, Oct. 19.—The case of Mrs. Helen Schmidlap, on trial for the murder of her husband, was given to the jury late today. Being unable to agree upon a verdict, the jury was locked up for the night.

STOLEN MONEY FOUND

[illegible]

T. CARTMILL AND BUSTER FLOATED

Special to The Gazette.

[illegible] Mr. Buster and Tom Cartmill, arrested for carrying concealed weapons and for disturbance, respectively, were given an opportunity this morning [illegible] [illegible] the [illegible] Gaylord [illegible] the officers are [illegible] However, there was no exchange of compliments at the parting.

PUEBLO PIONEER DEAD.

PUEBLO, Oct. 19.—Frederick Pontius Wormley, a well-known and popular citizen of Pueblo and pioneer of Colorado, died at [illegible] in this city today at the age of [illegible] after a long illness.

TRUST COMPANY THINKS PERRY WAS MISQUOTED

F. M. McMahon, assistant secretary of the Colorado Title and Trust company, which [illegible] the books of the city [illegible] regarding Auditor Perry's statement, as it appeared in last night's Telegraph:

"Mr. Perry is quoted as saying, with reference to the fuel, light and equipment accounts, that these particular accounts were opened on the Trust company's suggestion. The reporter who interviewed Mr. Perry must have misunderstood him, because this is a mistake in [illegible] placed against these subheads of the police department appropriation. The particular accounts are proper [illegible] classifications, but a credit [illegible] has no significance unless [illegible] appropriation ordinance itself."

MAYOR'S CLAIMS STILL HOLD GOOD

If Deficit Exists in Police Department's Appropriation, City Auditor and Bondsmen Are Liable for Warrants Drawn Against That Fund.

Despite the assertions of the evening paper, Mayor Hall's statement that there is no deficit in the funds of the police department still stands and City Auditor Perry's contentions are futile. If there were any deficit Mr. Perry would refuse to draw any further warrants against the funds of the police department, for he knows perfectly well that if he were to continue drawing warrants he and his bondsmen would be held liable.

While admitting that there is still $9,727.96 to the credit of the police appropriation, City Auditor Perry continues to assert that a deficit of $3,000 exists in the fund. Auditor Perry is quoted as saying: "There is a total of $9,727.96 in that fund at the present time, and people may say that because there is money on hand there is no deficit, but I hold that when there is not enough money on hand to pay the bills there is a deficit."

Careful inquiry at the city hall has failed to bring to light any bills, properly chargeable against the police department, that have not been paid. In addition to the amount which Auditor Perry admits is at the disposal of the department, there will be added by the city council tonight the sum of $216 for a fence and shed which Auditor Perry wrongfully charged to the police fund, and the sum of $462.50 which is due to the police fund from the street department for broken rock used by it in road-making and sold to it by the police department. This will give the police fund $10,406.46 to carry it to the end of the year.

But while Auditor Perry is charging that the money on hand is not sufficient to carry the police department to the end of the fiscal year, Mayor Hall is just as positive that the police have sufficient to carry them through. So it appears to be the auditor's opinion against that of the mayor. Mayor Hall last evening said:

"The council appropriated $30,660 for the use of the police department this year. We have not overdrawn this amount, Auditor Perry to the contrary notwithstanding, and I have no intention of allowing that appropriation to be exceeded. It is my purpose to do the same as has been done in former years. The records show that it has been the custom to increase the police force during the summer tourist season and decrease it during the winter. Our citizens have no need of alarm, for while we will reduce the force during the winter, it will not be cut below the safety point."

Another city official said: "If there is a deficit, as charged by Auditor Perry, then it is his duty to decline to issue further warrants against the police fund. The fact that he is still drawing city warrants against that fund is the best argument against his own misleading statements."

Alderman Tucker, chairman of the finance committee, last evening said: "I fail to see any cause for alarm. The finance committee has just been going over the figures with a view to fixing the levy, and find the city in a very healthy financial condition. We find that at this date there still remains unexpended from the total general appropriation the sum of $106,173.71, while upon this day a year ago the council had an unexpended balance of $96,703.77, clearly showing this administration to be $9,469.94 ahead of that a year ago. I also find this administration to be ahead in the matter of general revenue and collections, the receipts from March 1 to Oct. 15, 1904, being $100,545.27, while for the same period this year we have collected $106,753.77. This revenue does not include receipts from the county treasurer."

SULTING ENGINEERS NOT DECIDED ON TYPE OF CANAL

NGTON, Oct. 19.—The follow-[illegible] issued by the isthmian canal [illegible] n today:

[illegible] ard to the published rumors [illegible] ect that the majority of the [illegible] of the consulting board of [illegible] have decided in favor of a [illegible] at Panama, General Davis, [illegible] of the board said today:

General Davis' Statement.

[illegible] as I am aware, neither the [illegible] any individual member of it [illegible] ssed any opinion as to the [illegible] canal that is favored. The [illegible] not in possession of all the [illegible] ing upon the question of type, [illegible] to this city entirely free [illegible] prejudice or bias respecting [illegible] so far as known to me. The [illegible] be in continuous session [illegible] a board or in separate com-[illegible] until they reach a conclusion [illegible] be arrived at some time in [illegible] of November, probably near [illegible] Two committees have been [illegible] to study the two types of [illegible] level and lock—and these [illegible] are endeavoring to develop [illegible] canal of each type. When the [illegible] have been completed the [illegible] ard will be ready to decide [illegible] they prefer."

[illegible] mbers of the isthmian board of [illegible] engineers have all returned [illegible] ngton and tomorrow will re-[illegible] meetings. It has been found [illegible] of material on hand was [illegible] hat three separate committees [illegible] appointed for a special study [illegible] for a sea level canal and a [illegible] and to consider the unit [illegible] both. These committees con-[illegible] members each, and General [illegible] chairman of all of them.

[illegible]

[illegible] ant that the first two com-[illegible] all make plans and shall con-[illegible] ard about the question of [illegible] eers have promised not to di-[illegible] of their plans, and this rule [illegible] strictly that even Chairman [illegible] the isthmian canal commis-[illegible] in the dark about their pla[illegible] It can be stated, however, [illegible] will favor either a lock [illegible] level canal, the idea of first [illegible] lock canal and afterward [illegible] it into a sea level canal by [illegible] second canal built at the [illegible] being found impracticable. The [illegible] expected to continue in session [illegible] six weeks more, and the foreign engineers hope to return to Europe by the end of November.

"Though the trip to the isthmus was a hard one, especially for those members accustomed to a cold climate, they are all highly enthusiastic over the management of their journey. The heat was at times excessive, and in the room where the meetings were held the thermometer often registered 90 degrees. The heavy rains which fell almost daily did not bring any relief, but no member was sick even for a single day. Although cases of yellow fever still occur, the efforts of Dr. William Crawford Gorgas, United States army, have achieved great results, and the yellow fever mosquitoes have been almost entirely destroyed.

New and Old Conditions.

"Several of the members of the committee commented upon the difference between the canal zone, where American methods are employed, and the isthmian regions, where the old conditions still prevail. Next to Colon, which is one of the most unhealthy and dirty of cities, they found Cristobal, under the American management, which has become a healthy city. It is laid out in a pleasing manner. The town of Panama has been greatly improved. A water supply has been furnished and the streets will be paved soon. The reception President Amador of Panama gave to the commission was most agreeable. It took place in the afternoon; the weather was so bad and rain fell in such streams that the reception had to take place by artificial light.

"Mr. Stevens, the chief engineer of the canal, appeared one day before the commission and was questioned on different subjects. It was the opinion of several members that the trip had enabled them to see the real conditions of the undertaking and had helped them to form a more correct opinion of the difficulties to be dealt with than any information yet furnished. No member has the slightest doubt of the final construction of the canal, but an enterprise of this sort is something which will take a good deal of time."

WASHINGTON, Oct. 19. Secretary Taft today devoted considerable attention to Panama canal matters. He spent a long time with General Davis, chairman of the board of consulting engineers, early in the day, and in the evening had a conference with Chairman Shonts.

REE REWARDS OFFERED

[illegible] ity Attorney W. C. Robinson has authorized The Gazette to an-[illegible] that he will pay a reward of $[illegible] for evidence that will secure [illegible] conviction of any druggist, or any of their [illegible] representatives, [illegible] bribing any juror in any of the liquor cases now [illegible] [illegible] bank or in the hands of any reputable trustee [illegible] [illegible] will apply to any liquor case that has been [illegible] since September [illegible] 1905.

[illegible] ity Attorney Robinson will also pay a reward of $250 for testi-[illegible] leading to the conviction of any other person who has bribed [illegible] tempted to bribe any juror in any of these liquor cases.

[illegible] The Colorado Springs Gazette is authorized by a number of [illegible] inent citizens, who desire to see the laws of the city upheld, [illegible] nounce that a reward of $200 will be paid for evidence furnished [illegible] attorney which results in the conviction in police court, or if [illegible] lled therefor, in the county court, of any druggist in Colorado [illegible] for the unlawful sale of whisky. [illegible] holds good until [illegible] notice, and for each and every such violation [illegible] [illegible] ending.

PRESIDENT M'CURDY SAYS HE DOES NOT INTEND TO RESIGN

His Evidence Shows That Trust Company Proteges of the Mutual Become Suddenly and Wonderfully Prosperous---Mind a Blank on Subject of Campaign Contributions.

NEW YORK, Oct. 19.—Richard A. McCurdy, president of the Mutual Life Insurance company made the statement today that he had no intention of resigning, that he was elected to serve until June 7 next and that nothing can or will drive him out.

It was also announced from the district attorney's office that no action will be taken regarding George J. Plunkitt, the matter now being investigated.

Closing one of the most sensational weeks of the investigation, the committee just before adjournment today concluded the examination of Richard A. McCurdy, with the exception of a few details which he is to supply next week.

Mr. McCurdy has been on the stand the greater part of the three days of this week's session and some of his testimony has been the most startling of any that has been adduced before the committee. His testimony today, however, was very [illegible] or a technical nature though it was of much value to the committee in its work.

[illegible]

When he resumed the stand this morning it was to take up his testimony as to the Mutual Life's connection with trust companies that was interrupted by adjournment yesterday. The information furnished by McCurdy disclosed that the [illegible] companies with which the Mutual Life was connected became very prosperous soon after they were taken up by the Mutual Life.

[illegible] in point was the [illegible] at [illegible], N. J., where the McCurdy family live, and the United States Mortgage and [illegible] company, [illegible] by the Mutual Life, and Mr. McCurdy testified that, besides being a director of this trust company, he [illegible] stockholder and would take more [illegible] if he could get it.

The Mutual Life keeps a balance of not less than $[illegible] with this company, on which it draws from two to three per cent. The latter rate has been paid only since September. McCurdy did not know the holdings of other members of his family in this company.

In the syndicate operations witness said that he participated not with the idea of drawing bonds but to obtain his share of commissions allowed by bankers.

McCurdy Carries Insurance.

Mr. McCurdy was asked what life insurance he carried and he was unable to say at once, but James M. Beck, his counsel, presented a statement showing when the policies were taken out, for what amounts and the plan. These aggregated $200,000, all in the Mutual. Mr. McCurdy testified that he was also insured in the Equitable, the Washington and the Connecticut Mutual.

Before he left the stand Mr. McCurdy [illegible] the Grosvenor building, which is owned by the Mutual.

Mr. McCurdy was prompted as to dates by James Timpson, assistant treasurer of the Mutual Life Insurance company, whose answers were taken with those of Mr. McCurdy. Mr. McCurdy next testified to a sale of a large number of shares of trust company stock by the Mutual Life Insurance company on December 31, 1901, and a purchase of new stock of the trust company, availing itself of a portion of an increase in stock on January 2, 1902. By this, he said, the Mutual Life Insurance company made a profit of $450,000.

Mr. McCurdy said he presumed he was paid three per cent on his individual deposit with the trust company. He could not explain why the Mutual deposit was increased to $400,000 in January, 1902, and Mr. Beck, counsel for the Mutual answered for him that loans had not been made to the trust company.

Southern Pacific [illegible]

Mr. McCurdy said that in the case of the Southern Pacific syndicate the Mutual Life bought $4,000,[illegible] worth of bonds in the public market.

"Now you have said none of your profits were ever contributed by the Mutual. In this case the Mutual contributed to your profits?"

McCurdy replied that it was not true. "I could no more make profits from the Mutual than the Mutual could from me. We were on equal terms as members of the syndicate," said he.

Mr. McCurdy said that he had never [illegible] that any officer of the Mutual Life had any interest in the Corporation Liquidation company, through which the Mutual disposed of its real estate holdings in Brooklyn. He said that the purchase of the bank of Californa by the Mutual Life was investigated by the financial committee of the Mutual and he did not believe any of the Mutual trustees were much interested in the bank.

Mr. Hughes asked McCurdy if, when the policy holder loses his policy he was not required to give a bond issued by a specified surety company. Mr. McCurdy said he had never heard of it. The Mutual did not have any interest in [illegible] surety company, but he and his son are interested in the Casualty company of America.

Mind Conveniently Blank.

"Has the Mutual Life, to your knowledge contributed to the campaign fund of any candidate for judicial office in the city of New York?" asked Mr. Hughes.

"No, I cannot conceive such a thing to be possible," replied Mr. McCurdy. He added that it is very likely that he had been solicited by agents of a political party for campaign contributions but he could not remember by whom.

"Were you solicited for a campaign contribution in 1896 and by what party?"

"My mind is a blank as to that. The talk about campaign contributions is very vague, and I might say, in the air, I cannot remember if I contributed, but I may have been solicited."

Witness was then excused.

When Richard McCurdy had been excused, his son, Robert H. McCurdy, was called to testify as to the insurance on his life. In a blotter was found a number of charges to traveling expenses incurred by Mr. McCurdy as general manager. One of $1,500 Mr. McCurdy said [illegible] for a trip of [illegible] the [illegible] and west and while the president of the company, the wife and the mother of the witness accompanied him, the amount did not include their expenses. The trip was for the purpose of visiting the agencies. His father went along for his health while suffering from gout. Two other trips were taken by Mr. McCurdy and were charged up at $1,367. His wife and her maid accompanied him on one of these which was along the lakes and into the west.

William Richards, comptroller of the Mutual Life, followed Robert H. McCurdy. Mr. Richards is in charge of the mortgages and loans and has 92 parcels of property under his charge. He testified that the Grosvenor building was carried on the books of the company at $300,000. Of the sale of the Mutual's Brooklyn property he said the Corporation Liquidation company took it over. This property was sold at a loss, witness said, as it cost the Mutual Life $1,000,000 and was sold for $600,000. He said during the last [illegible] years the Mutual had charged about $1,000,000 to profit and loss in the real estate de-[illegible] [illegible]

KINDEL ACTS AS HIS OWN LAWYER

DENVER, Oct. 19.—George J. Kindel, a prominent merchant of Denver, against whom informations were filed some months ago by District Attorney Stidger charging libel to the memory of the late Henry C. Hyde, founder of the Equitable Life Assurance society, was arraigned in the criminal court today. Mr. Kindel conducted his own defense, and was acquitted on the first count of [illegible] three remaining counts tomorrow.

[illegible]

CLEVELAND, O., Oct. 19.—John J. Kelly, clerk of the city market houses, was arrested today on a warrant sworn out by the director of public works. Kelly is charged with having failed to account for $7,429 in rentals collected from keepers of stalls at public markets. He was released this evening on $10,000 bail. Kelly is under bond for $5,000.

CITY AUDITOR HAS UNIQUE METHODS OF BOOKKEEPING

In an interview in the Telegraph yesterday, Auditor Perry comments humorously on "the way some newspaper men figure." Inasmuch as the city auditor's office is intimately concerned with "ways of figuring," it may interest the public to know some of the methods of that art practiced by Mr. Perry in his official capacity. The Gazette today publishes an interview with Mr. F. M. McMahon, assistant secretary of the Colorado Title and Trust company, who is thoroughly familiar with Mr. Perry's methods because his firm has examined the auditor's books in common with those of the other city officials. In this interview Mr. McMahon, in behalf of the Trust company, disclaims responsibility for the "particular accounts" which Mr. Perry tells the public "were opened on their suggestion."

Further evidence of what the Trust company thinks of Auditor Perry's methods of conducting his office is found in certain reports made by them to the mayor and city council and which are now city records on file at the clerk's office. One of these documents is dated May 17, 1905, and is a report on the books and records of the city auditor by the Trust company for audit of books from September 1 to November 30, 1904. The concluding paragraph is as follows:

"In conclusion we beg to point out the necessity of having the auditor's records, which are practically of the order of a set of general books, contain all accounts necessary to show every resource, liability, earning and expense of every one of the various city offices. Each individual office should have, as recommended in our previous reports, a set of books, in which should appear [illegible] of the tools, implements and other miscellaneous items which belong to such department, together with a complete statement of the various items of receipts and disbursements entered therein each month, and the monthly reports from these several departments should be verified by the auditor and then made a portion of his records. At the present time the auditor's records are by no means adequate and we recommend that a [illegible] be installed as soon as possible. In connection with the records of this most important office of all we shall be glad to discuss verbally [illegible] in detail, at any time which will suit the convenience of your honorable committee.

"Very truly yours,
"THE COLORADO TITLE AND TRUST COMPANY.
"By F. M. M'MAHON,
"Assistant Secretary."

Worse and More of It.

A similar report dated June 28, 1905, for audit of Mr. Perry's books and records from December 1, 1904, to June 1, 1905, contains the following statements:

"We would again, however, [illegible] your attention to our previous [illegible] tions, viz: that the [illegible] whole are not what we [illegible] modern system of municipal [illegible] ing."

"A great reduction in the amount of work of the city auditor might be made, even in the present [illegible] of accounting. As an instance: [illegible] unnecessary [illegible] done. There are, of course, [illegible] that it is [illegible] but the bulk of the [illegible] could properly be [illegible]"

"We append herewith a trial balance as shown by the [illegible] [illegible] The facts to be [illegible] by a [illegible] man as to the condition of [illegible] cern in which he is interested, and should always be [illegible] from a correct system of bookkeeping, and the same results may be obtained concerning the condition of a municipality."

These comments on Mr. Perry's method of discharging his official duties, made by the company which is employed by contract to audit all of the city's accounts, show conclusively that during the nine months from September 1, 1904, to June 1, 1905, the affairs of the city auditor's office were being conducted in anything but a satisfactory manner. All [illegible] entertaining in view of Mr. Perry's efforts to divert attention from the real issue by enlarging on "the way some newspaper men figure."

[illegible] DEATHS FROM FEVER.

NEW ORLEANS, Oct. 19.—[illegible] 6 p. m. [illegible] New cases, [illegible] total to date, [illegible] Deaths, [illegible] total [illegible] [illegible]

NewspaperARCHIVE®

NewspaperARCHIVE®

COME IN THIS MORNING

To close out odds in Men's and Boys' suits in all grades, also to cravenette overcoats.

Suits sold at $25, sale price $20.00
Suits sold at $22, sale price $17.50
Suits sold at $20, sale price $15.00
Suits sold at $18, sale price $13.50
Suits sold at $15, sale price $10.00
Suits sold at $10, sale price $7.50

These are all this season's goods. Double and single breasted coat, the newest thing out.

HURRY!

The May-Hill Company
One Price Clothiers & Outfitters.
23 N. TEJON ST.

RIO GRANDE LOW ROUND TRIP RATES.

TO CALIFORNIA. $45.00.

On sale Oct. 18th to 22nd. Return limit Nov. 30th. Through standard and tourist sleepers and dining cars without change every day. Call at 16 North Tejon St.

FALSE ALARM OVER HIDDEN NECKLACE

NEW YORK, Oct. 19.—A girl employe's caution in hiding a piece of diamond jewelry over night resulted in an alarm today that a necklace worth several thousand dollars had been stolen. Until the girl herself arrived to reveal the missing jewel's hiding, William Schiers' manufacturing jewelry establishment at 45 Fifth avenue was closed to everyone except detectives and employes, the latter being prohibited to leave the place. The girl, who works as a polisher, appeared at work late and said that not having finished burnishing the jewelry before the safe was closed last night she had hidden it.

Baffled detectives and the force of employes were then led by the girl to the place where she worked last night. There the jewel was still concealed.

RAILROAD LEGISLATION THE THEME TAKEN BY ROOSEVELT

Address at Raleigh, N. C., a Clear Enunciation of the Administration on This Important Subject---Urges Remedy of Present Abuses by Action of Congress.

RALEIGH, N. C., Oct. 19.—President Roosevelt arrived here on time this morning and was given an enthusiastic greeting. His address to the people of Raleigh was as follows:

The Address.

I am glad here at the capital of North Carolina to have a chance to greet so many of the sons and daughters of your great state. North Carolina's part in our history has ever been high and honorable. It was in North Carolina that the Mecklenburg Declaration of Independence foreshadowed the course taken in a few short months by the representatives of the thirteen colonies assembled in Philadelphia. North Carolina can rightfully say that she pointed the way which led to the formation of the new nation. In the revolution she did many memorable deeds; and the battle of King's mountain marked the turning point of the Revolutionary war in the south. But I congratulate you not only upon your past, but upon your present. I congratulate you upon the great industrial activity shown in your commonwealth, an industrial activity which, to mention but one thing, has placed this state second only to one other in the number of its textile factories. You are showing in practical fashion your realization of the truth that there must be a foundation of material well-being in order that any community may make real and rapid progress. And I am happy to say that you are in addition showing in practical fashion your understanding of the great truth that this material well-being, though necessary as a foundation, can only be the foundation, and that upon it must be raised the superstructure of a higher life, if the commonwealth is to stand as it should stand. More and more you are giving care and attention to education, and education means the promotion not only of industry, but of that good citizenship which rests upon individual rights and upon the recognition by each individual that he has duties as well as rights—in other words—of that good citizenship which rests upon moral integrity and intellectual freedom. "The man must be decent in his home life, his private life, of course; but this is not by itself enough. The man who fails to be honest and brave both in his political franchise and in his private business contributes to political and social rottenness. Self-government is not an easy thing. Only those communities are fit for it in which the average individual practices the virtue of self-command, of self-restraint, of wise disinterestedness combined with wise self-interest; where the individual possesses common sense, honesty and courage."

Preserve the Forests.

And I now want to say a word to you on a special subject in which all the country is concerned, but in which North Carolina has a special concern. The preservation of the forests is vital to the welfare of every country. China and the Mediterranean countries offer examples of the terrible effect of deforestization upon the physical geography, and therefore ultimately upon the national well-being of the military. One of the most obvious duties which our generation owes to the generations that are to come after us is to preserve the existing forests. The prime difference between civilized and uncivilized peoples is that in civilized peoples each generation works not only for its own well-being, but for the well-being of the generations yet unborn, and if we permit the natural resources of this land to be destroyed so that we hand over to our children a heritage diminished in value we thereby prove our unfitness to stand in the forefront of civilized peoples. One of the greatest of those heritages is our forest wealth. It is the upper altitudes of the forested mountains that are most valuable to the nation as a whole, especially because of their effects upon the water supply. Neither state nor nation can afford to turn these mountains over to the unrestrained greed of those who would exploit them at the expense of the future. We can not afford to wait longer before assuming control, in the interest of the public, of these forests; for if we do wait the vested interests of private parties in them may become so strongly intrenched that it may be a most serious as well as a most expensive task to oust them. If the eastern state are wise, then from the Bay of Fundy to the Gulf we will see, within the next few years, a policy set on foot similar to that so fortunately carried out in the high Sierras of the west by the national government. All the higher Appalachians should be reserved, either by the states or by the nation. I much prefer that they should be put under national control, but it is a mere truism to say that they will not be reserved either by the states or by the nation unless you people of the south show a strong interest therein.

Forest Reserves.

Such reserves would be a paying investment, not only in protection to many interests, but in dollars and cents to the government. The importance to the southern people of protecting the southern mountain forests is obvious. These forests are the best defense against the floods which, in the recent past, have during a single twelvemonth, destroyed property officially valued at nearly twice what it would cost to buy the southern Appalachian reserve. The maintenance of your southern water powers is not less important than the prevention of floods, because if they are injured your manufacturing interests will suffer with them. The perpetuation of your forests, which have done so much for the south, should be one of the first objects of your public men. The two senators from North Carolina have taken an honorable part in this movement. But I do not think that the people of North Carolina, or of any other southern state, have quite grasped the importance of this movement to the commercial development and prosperity of the south.

Hope for Future.

The position of honor in your parade today is held by the confederate veterans. They by their deeds reflect credit upon their descendants and upon all Americans both because they did their duty in war and because they did their duty in peace. Now if the young men, their sons, will not only prove that they possess the same power of fealty to an ideal, but will also show the efficiency in the ranks of industrial life that their fathers, the confederate veterans, showed that they possessed in the ranks of war, the industrial future of this great and typically American commonwealth is assured.

The extraordinary development of industrialism during the last half century has been due to several causes, but above all to the revolution in the methods of transportation and communication; that is, to steam and to electricity, to the railroad and the telegraph.

When this government was founded, commerce was carried on by essentially the same instruments that had been in use not only among civilized, but among barbarian nations, ever since history dawned; that is by wheeled vehicles drawn by animals, by pack trains and by sailing ships and rowboats. On land this meant that commerce went in slow, cumbrous, and expensive fashion over high portation, if such was feasible between ways could not compete with water transportation, if such was feasible between the connecting points.

The Railroads.

All this has been changed by the development of the railroads. Save on the ocean or on lakes so large as to be practically inland seas, transport by water has wholly lost its old position of superiority over transport by land, while instead of the old highways open to everyone on the same terms, but of a very limited usefulness, we have new highways—railroads—which are owned by private corporations, and which are practically of unlimited, instead of limited, usefulness. The big laws and old customs which were adequate and proper to meet the old conditions need radical readjustment in order to meet these new conditions. The cardinal features in these changed conditions are, first, the fact that the new highway, the railway, is from the commercial standpoint, of infinitely greater importance in our industrial life than was the old highway, the wagon road; and second, that this new highway, the railway, is in the hands of private owners, whereas the old highway, the wagon road, was in the hands of the state. The management of the new highway, the railroad, or rather of the intricate web of railroad lines which cover the country, is a task infinitely more difficult, more delicate, and more important than the primitively easy task of acquiring or keeping in order the old highway, so that there is properly no analogy whatever between the two cases. I do not believe in government ownership of anything which can with propriety be left in private hands, and in particular I should most strenuously object to government ownership of railroads. But I believe with equal firmness that it is out of the question for the government not to exercise a supervisory and regulatory right over the railroads; for it is vital to the well-being of the public that they should be managed in a spirit of fairness and justice toward all the public. Actual experience has shown that it is not possible to leave the railroad uncontrolled. Such a system, or rather such a lack of system, is fertile in abuses of every kind, and puts a premium upon unscrupulous and ruthless cunning in railroad management; for there are some big shippers and some railroad managers who are always willing to take unfair advantage of their weaker competitors, and they thereby force other big shippers and big railroad men who would like to do decently into similar acts of wrong and injustice, under penalty of being left behind in the race for success. Government supervision is needed quite as much in the interest of the big shipper and of the railroad men who want to do right as in the interest of the small shipper and the consumer.

Laws Need Change.

Experience has shown that the present laws are defective and need amendment. The effort to prohibit all restraint of competition, whether reasonable or unreasonable, is unwise. What we need is to have some administrative body with ample power to forbid combination that is hurtful to the public, and to prevent favoritism to one individual at the expense of another. In other words, we want an administrative body with the power to secure fair and just treatment as among all shippers who use the railroads and all shippers have a right to use them. We must not leave the enforcement of such a law merely to the department of justice; it is out of the question for the law department of the government to do what should be purely administrative work. The department of justice is to stand behind and cooperate with the administrative body, but the administrative body itself must be given the power to do the work and then held to a strict accountability for the exercise of that power. The delays of the law are proverbial, and what we need in this matter is reasonable quickness of action.

Many Abuses.

The abuses of which we have a general [illegible] are many. Rebates are not now often given openly. But they can be given just as effectively in covert form, and private cars, terminal tracks and the like must be brought under the control of the commission or administrative body, which is to exercise supervision by the government. But in my judgment the most important thing to do is to give this administrative body power to make its findings effective, and this can be done only by giving it power, when complaint is made of a given rate as being unjust or unreasonable, if it finds the complaint proper then itself to fix a maximum rate which it regards as fair and reasonable, this rate to go into effect practically at once, that is within a reasonable time, and to stay in effect unless reversed by the courts. I earnestly hope that we shall see a law giving this power passed by congress. Moreover, I hope that by law power will be conferred upon representatives of the government capable of performing the duty of public accountants carefully to examine into the books of railroads, when so ordered by the interstate commerce commission, which should itself have power to prescribe what books, and what books only, should be kept by railroads. If there is in the minds of the commission any suspicion that a certain railroad is in any shape or way giving rebates or behaving improperly, I wish the commission to have power as a matter of right, not as a matter of favor, to make a full and exhaustive investigation of the receipts and expenditures of the railroad, so that any violation or evasion of the law may be detected. This is not a revolutionary proposal so far as I am, for I wish the same power given in regard to railroads that is now exercised as a matter of course by the national bank examiners as regards national banks. My object in giving these additional powers to the administrative body representing the government—the interstate commerce commission, or whatever it may be—is primarily to secure a real and not a sham control to the government representatives. The American people abhor a sham, and with this abhorrence I cordially sympathize. Nothing is more injurious from every standpoint than a law which is merely noise and fury, merely pretense, and not capable of working out tangible results. I hope to see all the power that I think it ought to have granted to the government; but I would far rather see only some of it granted, but really granted, than see a pretense of granting all, in some shape that really amounts to nothing.

Square Deal for All.

It must be understood, as a matter of course, that if this power is granted it is to be exercised with wisdom and caution and self-restraint. The interstate commerce commissioner or other government official who failed to protect a railroad that was in the right against any clamor, no matter how violent, on the part of the public, would be guilty of as gross a wrong as if he corruptly rendered an improper service to the railroad at the expense of the public. When I say a square deal I mean a square deal; exactly as much a square deal for the rich man as for the poor man; but no more. Let each stand on his merits, receive what is due him, and be judged according to his deserts. To more he is not entitled, and less he should not have.

Lydia E. Pinkham's Vegetable Compound

is a positive cure for all those painful ailments of women. It will entirely cure the worst forms of Female Complaints, all Ovarian troubles, Inflammation and Ulceration, Falling and Displacements of the Womb and consequent Spinal Weakness, and is peculiarly adapted to the Change of Life. Every time it will cure

Backache.

It has cured more cases of Leucorrhœa than any other remedy the world has ever known. It is almost infallible in such cases. It dissolves and expels Tumors from the Uterus in an early stage of development. That

Bearing-down Feeling,

causing pain, weight and headache, is instantly relieved and permanently cured by its use. Under all circumstances it acts in harmony with the female system. It corrects

Irregularity,

Suppressed or Painful Menstruation, Weakness of the Stomach, Indigestion, Bloating, Flooding, Nervous Prostration, Headache, General Debility. Also

Dizziness, Faintness,

Extreme Lassitude, "don't care" and "want-to-be-left-alone" feeling, excitability, irritability, nervousness, sleeplessness, flatulency, melancholy or the "blues," and backache. These are sure indications of Female Weakness, some derangement of the Uterus. For

Kidney Complaints

and Backache of either sex the Vegetable Compound is unequaled.

You can write Mrs. Pinkham about yourself in strictest confidence.

LYDIA E. PINKHAM MED. CO., Lynn, Mass.

CURES CATARRH AND ASTHMA.

Foreign Specialists Give Reason for Marvelous Success of New Remedy Asatco.

VIENNA, Oct. 19.—The astonishing success of the asatco treatment for catarrh, asthma and bronchitis is wholly attributed to its marvelous action on the mucous membranes and having no disturbing influence on other organs of the body.

It is claimed by European savants, from whom this remedy emanated, that 500 drops will permanently cure even the most obstinate case. The dose is small and pleasant to take, being but seven drops twice daily. The Austrian dispensary, 32 West Twenty-fifth street, New York City, will send a trial treatment of asatco free, by mail, to all sufferers who have not tested the wonderful curative powers of this specific.

FREE ICING IS NOT A REALITY

WASHINGTON, Oct. 19.—Several traffic managers of northwestern railroads testified before the Interstate commerce commission today in the private car inquiry concerning the manner of handling fruit and perishable products in their territory. Most of them said they have entered into arrangements with private car lines by which the latter engaged to take the responsibility for the handling of the fruit, the railroads acting as agents only in the matter of transportation. A. Allis, an ice manufacturer of Augusta, Ga., submitted a contract his company has to supply the Armour car lines with ice, and gave many details concerning the arrangement with the private car line. It is expected the hearing will be concluded tomorrow.

W. C. Rowley, freight traffic manager of the Michigan Central railroad, admitted that in cases where free icing of dairy or other products is advertised the freight tariff takes into the account the cost of such icing. J. H. Kerr, general manager of the American Refrigerator Transit company, testified that he believed the stock of the company is owned by the Wabash, Missouri Pacific and the St. Louis, Iron Mountain & Southern railroads. The contract with the Iron Mountain was offered in evidence. This contract showed that the American Refrigerator company receives one cent a mile for each car, traveling both ways, and 12½ per cent commission on all freight charges on perishable goods carried in these cars. Mileage and commissions brought the receipts of the company up to $5 a car. The company, he said, had not lost money but had paid no dividends.

NEW TOWNSITES BEING LAID OUT

OMAHA, Oct. 19.—The laying out of townsites along the new extension of the Chicago and Northwestern railroad from Casper to the Wind river reservation in Wyoming has received a good start.

The extension runs through a rich country and immigration to points along the new line has increased rapidly. The town of [illegible], located on the edge of the reservation, has grown rapidly in the past month, with town lots at a premium.

Shoshonia will probably be the seat of operations by the government when the reservation is thrown open to settlement next June.

Buy These

PELTA'S DEPARTMENT STORE
UNDERBUYERS --- UNDERSELLERS

Burson Hose

We have sold the Burson hose for the past three years. The Burson hose is the only nine knit to fit without a seam. We carry different hose in this make. Two of these numbers we sell for 25c; this gives you either a heavy or light weight hose—one of the finest hose made.

The Burson hose in two weights, knit to fit, seamless, narrow ankles, shapely, for 25c
The Burson hose No. 737, full fashioned, narrow ankles, [illegible] seamless, worth 20c, our special price 15c
Boys' and girls' both narrow and wide rib hose, worth from [illegible] sale price 12½c

Millinery for All

Our millinery department is larger and more extensive than ever before. We have devoted one entire store to millinery. For three days we offer special inducements.

Ladies' dress hats, worth $4.50 and $5.00, for three days at $1.75
Ladies' dress hats, the season's best styles, worth from $6.50 to $[illegible], sale for $1.75
Street hats, all styles and all prices, on sale for three days.

LADIES' FURNISHINGS.

Just received a big shipment of new lace stocks, on sale at 18c, 25c, 35c and 50c
Ladies' new tailored belts, all styles, on sale at 25c, 35c, 50c and 75c

Ladies' and Children's Underwear

We carry a complete line in ladies' set-snug and fit-well [illegible] the best ever made for the money.

Ladies set-snug vests and pants in pure white, a little fleeced [illegible] garment for this weather, a 75c garment, for 55c, or a suit for $1.00
Ladies' fit-well vests and pants, in white and gray, heavy fleeced [illegible] garment for 50c, or, a suit for 85c
Ladies' lamb's wool vests and pants, a good heavy wool [illegible] elastic garment, soft and warm for cold weather, a 75c garment [illegible] or a suit for $1.20
Ladies' cotton fleeced union suits, medium weight, in cream [illegible] a suit, for 25c, 39c and 50c
Ladies' fine tailor cut union suits, good weights, in white, a [illegible] for 75c
Ladies' very fine merino union suits, in white, a $1.25 suit for $1.10

We have a full line in ladies' all wool and part wool vests, pants and union suits at special prices. Our line in children's wear is complete and prices are just right.

Glove Sale

In our glove department you will find a splendid line of [illegible] winter gloves, including the new Mocha cloth, silk lined gloves, per pair 65c

These gloves are the very newest things this season and [illegible] hand look as well as undressed kid.

A very smart heavy kid glove for street wear, is our one button [illegible] Cape, at, per pair $1.25

Everything in gloves and mittens for misses' and children.

For Over Fifty Years

An Old and Well-tried Remedy

MRS. WINSLOW'S SOOTHING SYRUP has been used for over 50 years by millions of mothers for their children while teething, with perfect success. It soothes the child, softens the gums, allays all pain, cures wind colic, and is the best remedy for diarrhœa. Sold by druggists in every part of the world. Be sure and ask for Mrs. Winslow's Soothing Syrup and take no other.

Boys' knickerbocker trousers, at Robbins'.

Big sale of boys' overcoats, at Robbins'.

Extra values in boys' suits and overcoats, at Robbins'.

DISEASES OF THE TEETH

And gums work so insidiously that the seldom knows that trouble is brewing until a violent ache or pain gives notice. Often then the trouble has gone so far that it requires double the amount of treatment that it would if you had gone to the dentist for a regular examination and discovered the trouble in the beginning. Our consultations are free. Our prices are the lowest possible consistent with [illegible] work. Dr. Shaw, Dentist, [illegible] Barnes Building, 119 East Pike's Peak avenue. Phone 188. Hours 8 a. m. to 6 p. m., evenings, 7 to 8, Sundays 9 to 12.

Ye Old Fashioned HOMINY

Empson's

"Send me another carload of Ye Old Fashioned Hominy. I don't know where all that stuff goes to," said a Denver jobber the other day. Jobbers were buying this good hominy in carload lots a year ago, but the demand has doubled within a year. Empson's is like the hominy your mother and your mother's mother used to make—distinctively different; deliciously better.

Clough's Close Out Sale

We are really closing out every article in stock. Will be closed out before Jan. 1st. Now is the time to secure great bargains.

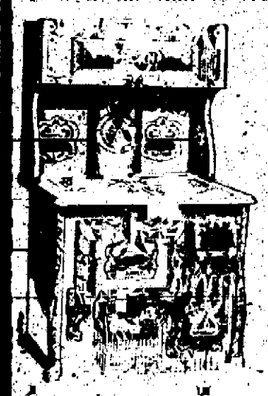

All Ranges at Cost

Windsor Steel Range, $19.65. Reduced from $25.

Moore's Special Steel Range, $21.65. Reduced from $32.50

HomeComfortRange ..... $23.45 Reduced from $35.

O. V. B. Mixed Paint

$1.00 per gal. reduced from $1.60.

Mound City Paint

$1.50 Per Gal.

This is the best paint on the market. A good chance to save big money by buying paint now.

BUY NOW AND SAVE MONEY

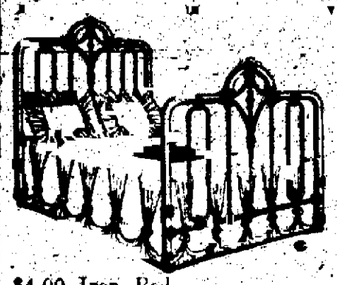

Iron Beds at the Less Price

$4.00 Iron Bed $2.80
$5.50 Iron Bed $3.80
$6.00 Iron Bed $4.15
$7.50 Iron Bed $5.00
Good Woven Wire Spring, only $1.50
$3.50 Steel Spring, only $2.25
$3.25 Mattress, only $2.35
All others equally cheap.

A Bargain Only $7.15

For this dresser, regular price, $10.00.

All other dressers reduced to actual cost.

BARGAINS IN DINING ROOM TABLES

Solid Oak Chair, Cane Seat, only 75c

WE ARE CLOSING OUT AND ARE MAKING PRICES ACCORDINGLY

There is no fake about this sale. Ask your neighbor or call and see for yourself.

JOHN T. CLOUGH MERCANTILE CO. 110 SOUTH TEJON ST.

For the Children

To succeed these days you must have plenty of grit, courage, strength. How is it with the children? Are they thin, pale, delicate? Do not forget Ayer's Sarsaparilla. You know it makes the blood pure and rich, and builds up the general health. Sold for sixty years.

We [illegible] J. C. Ayer Co. Lowell, Mass.

Rock Island System

Going East?

Yes, and Via The Rock Island Rocky Mountain Limited 11:30 a. m.

TWO NIGHTS OUT BETWEEN COLORADO SPRINGS AND NEW YORK, WASHINGTON, BOSTON, BALTIMORE AND PHILADELPHIA.

OFFICE NO. 2 PIKE'S PEAK AVE.

W. W. WOOD, C. P. A.

N. L. DREW, City Agent.

NEWSPAPER ARCHIVE®

Had you thought to send any Van Briggle Pottery away for Christmas presents this year? Now is a good time to make your selections, $2 to $25 per piece.

FOLTZ & HARDY,
6 S. Tejon St.

ELBERT HUBBARD PRAISES VAN BRIGGLE POTTERY

Elbert Hubbard spent a half hour at Foltz & Hardy's Wednesday, inspecting the display of Van Briggle pottery. He was greatly surprised that an art ware of such merit should be made in Colorado Springs.

"I like it very much," he said. "It is fine, excellent. I like it as well as Rookwood. It is better than Grueby." He continued: "Is it possible that they are turning out pottery like this in the Springs?"

On being assured that such was the case he passed from group to group, inspecting the entire collection, making the most flattering expressions of praise and admiration.

Mr. Hubbard was particularly attracted by a number of Van Briggle lamps that have just recently been added to the display. One large plain green lamp appealed to him especially. "I have never seen anything finer," he said.

"You know," he continued, "we are making pottery at East Aurora, but we have never equaled this."

So pleased was Mr. Hubbard with Van Briggle pottery that he has asked that a selection of the ware be sent to him for sale at his establishment at East Aurora.

PRINCE CHARLES QUITE WILLING

COPENHAGEN, Oct. 19.—An important dispatch was received late last night from the Norwegian premier, M. Michelsen, at Christiania, notifying the Danish court that a full agreement had been reached by the members of the Norwegian government on the advisability of prompt settlement of the throne question by a resolution of the storthing.

A Danish ministerial council was hastily summoned; the ministers sat for two hours, and it was announced this morning that the Danish court was willing to abandon the idea of a plebiscite and that Prince Charles of Denmark was willing to accept the crown of Norway when elected by a majority of the storthing.

ENGLAND ADOPTS VOTE ASKING HOME RULE

MELBOURNE, Victoria, Oct. 19.—The federal house of representatives has adopted, 33 to 21, a motion to petition King Edward to grant home rule to Ireland. The senate, 16 to 11, adopted a motion to the effect that home rule should be granted to Ireland.

This success of the home rulers is attributed in a large measure to William Redmond's recent campaign in Australia. The motion had been hotly debated, and the Labor party and liberals supported the home rulers. The federal premier, Alfred Deakin, promised to vote for the home rule principle as a necessary preliminary to the federation of the empire.

WOMAN MURDERED.

CHICAGO, Oct. 20.—Mrs. Lizzie McCoy, 43 years old, living at 456 West ... street, was shot and killed by an unknown person this morning. She was called to the rear door of her home and shot twice.

CHARGED WITH THE ROBBERY OF BUNTE

Special to The Gazette.

CRIPPLE CREEK, Oct. 19.—In the district court tonight Henry Bunte, who was held up and robbed of $300 on Bennet avenue at 1:30 a. m., October 1, testified that he believed he recognized Bert Smith by his voice. Smith and Charles Fightmaster are on trial for the crime before Judge Seeds.

William Young, night marshal, said Bunte told him he could identify neither of his assailants except by voice. Young arrested Smith near Third and Bennett avenue an hour after the robbery. The case will probably reach the jury by noon tomorrow. Able attorneys are engaged on both sides, and they are contesting every point in the case. The defendants are well known men about town.

VARTINIAN IS AGAIN SENTENCED TO DEATH

CONSTANTINOPLE, Oct. 19.—Ghirkis Vartinian, who claims to be a naturalized American citizen, was today again sentenced to death by the criminal court at Stamboul for the murder of a prominent Armenian merchant in the Galata quarter of Constantinople on August 26.

Alfarian, another Armenian, who also claimed American citizenship, and who is charged with participation in the plot to assassinate the sultan on July 21 when a bomb was exploded as the sultan was leaving the mosque, killing about 40 persons, was sentenced to 15 years' imprisonment.

TOO GOOD TO BE TRUE.

A Kenwood lady, while in a poetic mood the other night, directed her little daughter's attention to the heavens, saying:

"See the beautiful moon. She is the kind mother, and all those twinkling stars are her children."

After little Gertrude had looked over the celestial field for a moment she said:

"Well, I guess Roosevelt ain't got no excuse to scold old Mrs. Moon, anyway."—Chicago Record-Herald.

Personal Mention

Hon. Franklin L. Brooks has gone on a few days' trip to California.

Dr. George Y. Wilson has returned from a ten days' vacation trip in the mountains.

Mr. and Mrs. Ira M. DeLong of this city are registered at the Savoy hotel in Denver.

Mr. and Mrs. Francis Capell will leave tomorrow for Portland, Oregon, where they will reside.

C. J. Heath returned yesterday from a three week's holiday buying trip in Chicago and St. Louis.

Postmaster L. C. Dana has been much improved in health as a result of his trip to Rocky Ford.

Miss Sadie Vaux has returned from a three weeks' trip to Ogden, Salt Lake City and Glenwood Springs.

Mrs. C. A. Hibbard is in New York city with his resident buyer there selecting winter and holiday stocks.

Mr. and Mrs. John Taggart have returned from a six weeks' trip to Los Angeles, Yellowstone Park, Ogden, Salt Lake City, Glenwood Springs, Grand Junction and Florissant.

C. J. Heath has returned from a business trip in the east. Mr. Heath was accompanied by his mother, Mrs. Gates, of Ohio, who will be the guest of Mr. Heath and family this winter.

Andy Adams, R. L. Hubbard, A. B. Merrick and their families have returned from Lytle, where they attended a cattle round-up at the ranch of Hi Simpson. The trip was made in the old Concord coach, owned by J. H. Ridenour of Colorado City.

Mrs. Rebekah Lowe and Miss Georgina Nelson left Colorado Springs last night on their way to Vienna, where Miss Nelson takes up the study of music with Leschetisky. They will stop for a week or two at Pendell Court, Dr. William Bell's residence in England. Dr. Bell will be at home to receive them. A party of friends were at the Denver & Rio Grande depot last night to wish them bon voyage.

LYNN BAXTER SUFFERS FROM HIS OLD WOUND

Lynn Baxter was removed from his home at 320 North El Paso street to the St. Francis hospital last evening suffering from the gunshot wound inflicted upon him last summer by a boy named Marshall. The two boys became involved in a quarrel after a band concert and Marshall shot Baxter, the bullet passing through the body. For the last few days, however, the wound has been troubling him and yesterday his physician directed his removal to the hospital for better care and treatment.

USED GUN TO GET A TALK WITH SULLY

NEW YORK, Oct. 19.—A tall, well-dressed, middle-aged man walked into the private office of Winfield Sully, on Broadway, yesterday, drew a revolver and, pointing the weapon at the head of Mr. Sully, said:

"I am going to collect that money."

Mr. Sully turned quickly.

"We'll talk it over," he said.

The visitor sat down a moment, and detectives, who had been summoned by a clerk, disarmed the visitor, who said he was Edward Brown, 38 years old, a broker of Hempstead, L. I.

"Sully owes me some money, and I thought this was the only way to get it," he said to the detectives.

Brown a few years ago owned a large country place opposite that of August Belmont, at Hempstead. He sold his place and promoted several large deals in South America. While engineering one of these schemes, which he thought would have made a large fortune, he had a slight sunstroke. This affected him seriously for some time, and at times caused him to act strangely. He is a brother of Captain A. W. Brown, U. S. A., now in the Philippines.

He was locked up. Sully said he had no dealings with Brown.

MRS. FULLER'S PREFERS CHARGES AGAINST HUSBAND

Special to The Gazette.

VICTOR, Col. 19.—"He stabbed me several times," said Mrs. Gertie Fuller in complaining of her husband, D. W. Fuller to Justice Curry this afternoon. Fuller is a [illegible] on Stratton's Independence. He pointed a knife over her and threatened to take her life, she related. He was tempestuous and brutal. While able to gamble he would not pay their debts, and made her life one of hardship and suffering. Fuller denies all these charges and will tell his side of the [illegible] next Tuesday, until which day he was [illegible] on bond. The charge is threats to kill.

CO GRESSIONAL PARTY IS RETURNING TO WAS.

ALBUQUERQUE, N. M., Oct. 9.—After ten days in Alaska visiting her principal cities and acquainting themselves with wishes of her people on statehood, the congressional party in their special train passed through here today returning home. While in Arizona the party found less than 50 people favoring joint statehood with New Mexico, including 30 who presented a petition for jointure at Tucson.

The party is due to reach Chicago Saturday morning.

Is there anything better than trade between friends?

Schilling's Best makes friends and trade.

Your grocer's; money back

INVESTIGATING BANK FAILURE

PITTSBURG, Oct. 19.—The investigation of the affairs of the Enterprise National bank, Allegheny City, Pa., is making good progress. Far into last night and the early hours of today John B. Cunningham, national bank examiner, who was appointed receiver of the institution, pending his investigation, assisted by a large clerical force, labored steadily in an effort to unravel the extent of the bank's financial embarrassment. The developments following the tragedy and the closing of the bank have been startling, involving the names of several prominent citizens who have been active in state politics.

According to President Gwynner, the bank, through Cashier Clark, has furnished most of the funds used to float the Santa Fe Central railway and the Pennsylvania Development company, in which Former State Senators W. H. Andrews, and Arthur Kennedy, and Francis J. Torrance were deeply interested together with Cashier Clark. The two projects are allied ones. Former Senator Arthur Kennedy is president of the development company and former Senator W. H. Andrews is president of the other. Francis J. Torrance is heavily interested in both concerns and his confidential man, W. C. Hagan, is secretary of both companies. T. Lee Clark, the dead cashier of the Enterprise, was treasurer of both companies, and the bank was the custodian of their bonds which were held as security for the loans. Personal notes of the promoters are also reported to be among the additional security furnished the bank.

Former Senator Andrews denies the statement of President Gwynner, and says he never got a cent from the bank. Mr. Torrance is ill and Secretary Hagan, speaking for him, also denied that he had been a borrower. Former Senator Kennedy is en route to this city and is expected some time today. Upon reaching here a meeting of the directors will be called, and it is said a complete statement of the condition of the companies connected with the bank will be made. Since the closing of the bank it has developed that United States government and state officers have been in Pittsburg within the past few weeks to examine the affairs of the institution, and particularly it was intended to make an investigation of the statement recently made by Homer L. Castle, prohibition candidate for supreme judge, relative to the accepting of money from the state with the understanding that certain politicians would have the benefit of loans.

W. B. Ridgely, comptroller of the currency, was in Pittsburg two weeks ago, and last week John A. Berkey, state commissioner of banking, and John W. Morrison, deputy commissioner of banking, spent several days in this city. Berkey left Pittsburg last Thursday and Morrison departed Friday. They are said to have had conferences with several Republican politicians. It is said that the state will lose nothing by the closing of the Enterprise National bank as the state funds are fully protected by bondsmen. The funds on deposit in the institution are insured by indemnity bonds furnished the state treasurer by the directors of the bank, the Mercantile Trust company of Pittsburg and the United States Fidelity and Guarantee company of Baltimore.

National Bank Examiner Cunningham when seen today said it was early for him to be able to say anything as to the bank's condition.

SOCIAL ATTENTIONS FOR W. J. BRYAN

TOKIO, Oct. 19.—The American minister, Lloyd C. Griscom, will present William J. Bryan to the emperor on October 21. Huntington Wilson, secretary of the American legation, gave a luncheon today in honor of Mr. Bryan. Viscount Aoki, former minister of foreign affairs; Baron Kentaro Kaneko, member of the house of peers, and M. Sakatani, the vice minister of finance, were present. The last mentioned official is a pronounced advocate of the gold standard.

Mr. Griscom will give a dinner to Mr. Bryan tomorrow. Marquis Ito, president of the privy council, and Count Okuma, the leader of the progressive party, are expected to be present.

MISSIONARY WORK.

DENVER, Oct. 19.—Discussion of church missionary work was taken up in earnest today by the delegates to the third annual conference of the Sixth Missionary department of the Episcopal church.

BANKER DISCHARGED.

WILLISTON, N. D., Oct. 19.—W. H. Denny, cashier of the First National bank, who was arrested on a charge of having received stolen horses, was discharged yesterday because of lack of sufficient evidence to warrant holding the accused. Denny, it was alleged, was disposing of horses which an organized gang of horse thieves in eastern Montana and northwestern Dakota were stealing from farmers.

SIMPSON IMPROVING.

WICHITA, Oct. 19.—Ex-Congressman Jerry Simpson is brighter this morning than at any time since Monday. He slept the greater part of the night. The attending physician holds out no hope and says death is apt to occur at any time.

GEN. OSHIMA PROMOTED.

TOKIO, Oct. 19.—General Oshima, whose promotion from lieutenant general was announced yesterday, has been appointed commander-in-chief of the garrison of the [illegible].

TAGGART CHILDREN.

WOOSTER, O., Oct. 19.—[illegible] Grace Taggart will make a long fight for the custody of her sons is fully apparent. Captain Taylor, one of her attorneys, has given notice of appeal from Judge Eason's decision as to the custody of the boys and a bond of $4,411 was furnished so as to take the case to the [illegible].

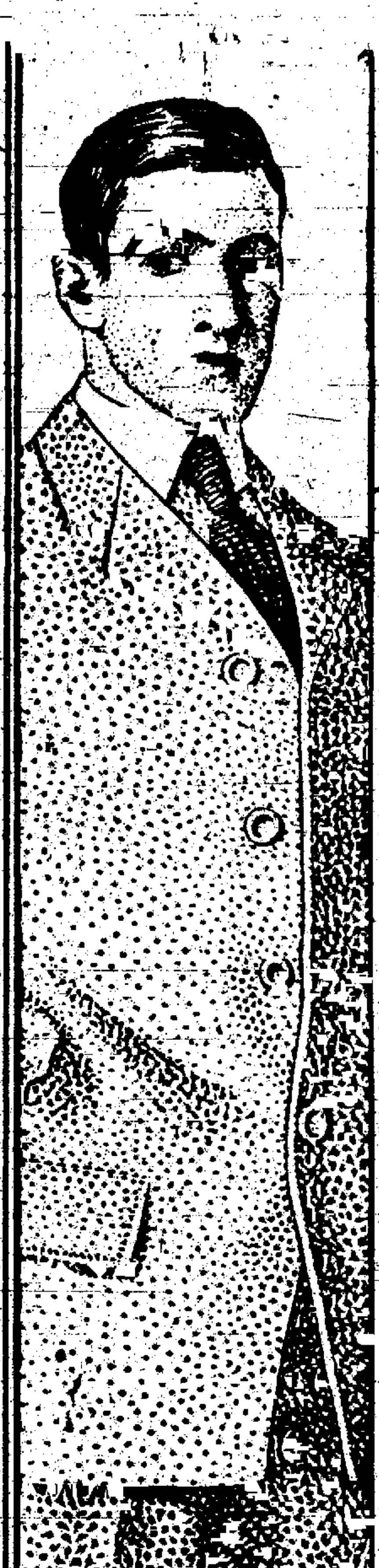

THE man who will wear clothes made in sweatshops not only endangers his own health but he is a menace to his friends and family. Schwab Clothes are made under the best sanitary conditions the label stands for clothes goodness every what way. If your dealer does not sell Schwab Clothes write us and we'll send you the name of one who does.

Schwab Clothes

Ready to put on—$10 to $25.

You'll find this label in the inside coat pocket

Schwab St. Louis.

Schwab Clothing Co.,
Makers of Honest Clothes,
ST. LOUIS, MO.

INCREASED NUMBER OF COURTS MARTIAL

WASHINGTON, Oct. 19.—The annual report of George B. Davis, judge advocate general of the army, shows that of the commissioned officers tried during the last year by general court martial, 35 were convicted and 13 acquitted. The total number of trials before general court martial of 4,300 cases shows an increase of 551 cases over last year. This increase is mainly due to the fact that a large number of deserters have been apprehended and brought to trial, the number of convictions for desertion being 1,476 this year, an increase of 481. This gain is chiefly due to the increase of the reward paid to all civil officers for the apprehension of deserters, thus inducing greater vigilance on their part. The number of men sentenced to dishonorable discharge was 2,539.

BONDS STOLEN.

NEW YORK, Oct. 19.—Bonds of the Brooklyn Gaslight and Coke company of Buffalo, N. Y., representing a face value of $11,000, were stolen on Tuesday, it was learned today, from a safe in the law offices of Baldwin & Ward, No. 86 Remington street, Brooklyn. The bonds are the property of the old Eighth Ward bank which was merged into the Borough bank, both of Brooklyn.

WRECK IN NEBRASKA.

NEBRASKA CITY, Neb., Oct. 19.—A Missouri Pacific freight train crashed through a bridge between Weeping Water and Nehawka today, instantly killing Engineer B. F. Young and Fireman Willie Sheffield. The engine and several cars were precipitated into the stream, crushing the enginemen to death. The train carried a passenger coach, but it did not leave the rails and no one was hurt.

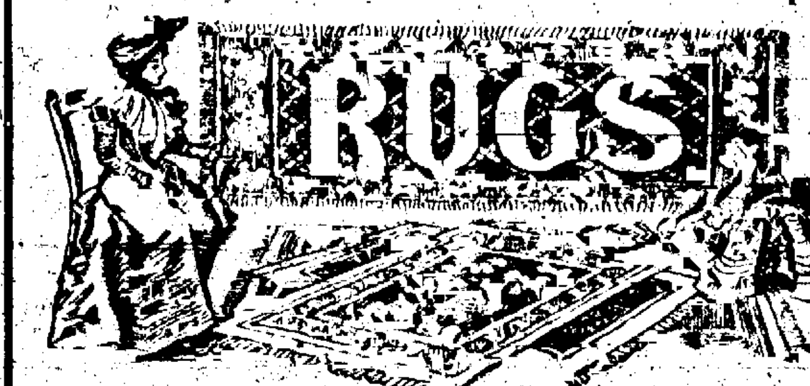

Are a Special Feature of Our Large Stock

New Fall 1905 Patterns, weaves and colorings. A varied line of art squares, brussels, velvets, axminsters, smyrnas and American orientals. We can save you from 15 per cent on the cost.

Get our prices on linoleum.

McCRACKEN & HUBBARD
120-122 S. Tejon St. Phone Main 879

Lehigh Valley Railroad

Comfort, Safety and Cleanliness Assured. Rock Ballast, Block Signals. Anthracite Coal.

BUFFALO to New York Philadelphia and Atlantic Coast Points

Five through trains daily.

Dining Cars, a la carte.

Connects at Buffalo and Niagara Falls with all Lines from the West.

For time tables and descriptive matter, address GEORGE EADE, JR., Western Passenger Agent, 218 S. Clark St., Chicago, Ill.

Absolutely Unequalled

TAKE a look through the Fairley store, inspect the quality and exclusiveness of our stock, ask questions, make comparisons; you will understand then why Fairley's is such a busy store; why those who seek the choicest things to furnish the home invariably come here.

Fairley Bros. & Fairley
"The Home Furnishers"
23 S. Tejon St.

Experience Teaches Quality Tells

That the best Horse Blanket made is the

5/A

Sold in Colorado Springs only by

W. H. WISE

Phone 574A. 106 E. Pikes Peak

Perkins Hall
Saturday, Oct. 21st, 8 p. m.

Madrigal Lady Entertainers

Under auspices Colorado Springs BOYS' CLUB ASSOCIATION.

Being the first of a series of three lectures and two musicales to be given during the winter to raise funds for a worthy purpose.

Seats for sale at the Knight-Campbell Music Co.

SEASON TICKETS $2.00.

THE EMPIRE

Is to Colorado Springs as the Orpheum is to Denver.

Modern Vaudeville

CHAS. ALPHIN, Manager.

Admission 10c; [illegible] seats 20c; Box seats [illegible]

Matinee daily 3 p. m.

Evening performances 7:30 and 9:15

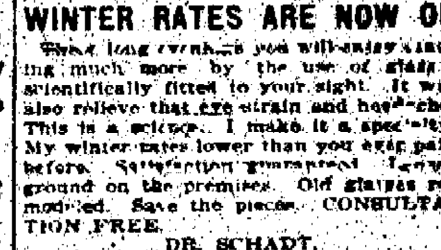

WINTER RATES ARE NOW ON

These long evenings you will enjoy reading much more by the use of glasses scientifically fitted to your sight. It will also relieve that eye strain and headache. This is a science. I make it a specialty. My winter rates lower than you ever paid before. Satisfaction guaranteed. Lenses ground on the premises. Old glasses remodeled. Save the pieces. CONSULTATION FREE.

DR. SCHADT,
Optical Specialist.
112 Pike's Peak Ave.—4 doors West of Postoffice.

$1.25 BUFFALO AND BACK $1.25 via C. & S. every Sunday. Night trains going and latest return.

The Multiplying Writer—
EDISON Mimeograph

Enables you to print from one writing, hand or typewritten, as many copies as you desire. It is quick, neat, efficient and inexpensive. The work is done in your own office.

Our Red Book tells what the Mimeograph will do and gives the prices on the various styles. Drop us a postal and we will send it to you, or better still come in and see the machine yourself.

Stationery Department
Out West Printing & Stationery Company.
9-11-13-15 Pike's Peak Ave.
Phones 26—187.

You Cannot Buy Purer Whiskey

than HAYNER, no matter how much you pay or where you get it. We have been distilling whiskey for 39 years. We have one of the most modern and best equipped distilleries in the world. We know of nothing that could improve our product. Perfection in the distiller's art has been reached in HAYNER WHISKEY, which goes direct from our distillery to you, with all of its original purity, strength, richness and flavor. It doesn't pass through the hands of any dealer or middlemen to adulterate. You thus save the dealers' big profits. You buy at the distiller's price, at first cost. Don't you see the economy in buying HAYNER WHISKEY, as well as the certainty of getting absolutely pure whiskey?

HAYNER WHISKEY

4 FULL QUARTS $4.00 EXPRESS PREPAID

20 FULL QUARTS $15 20 FREIGHT PREPAID

[illegible]

Write our nearest office NOW.

THE HAYNER DISTILLING COMPANY

KINGSLEY BALLOU, 30 EAST KIOWA.

Sole agents for Grueby Pottery and all kinds of Grueby tile for mantels, hearths, etc.

NewspaperARCHIVE® NewspaperARCHIVE®

COLORADO SPRINGS GAZETTE

THE OLDEST DAILY REPUBLICAN NEWSPAPER IN COLORADO.

PUBLISHED EVERY DAY IN THE YEAR AT THE GAZETTE BUILDING BY THE COLORADO SPRINGS GAZETTE COMPANY.

CLARENCE P. DODGE, President. CHARLES J. WILDER, Editor.

TELEPHONE CALLS. Business Office.....Main 42; Editorial Rooms.....Main 215; Cripple Creek Office.....294-A; Colorado City Office.....West 38

TERMS OF SUBSCRIPTION:

ONE MONTH	60c
ONE YEAR	$7.00
ONE YEAR—SUNDAY	$2.00
ONE YEAR—WEEKLY	$1.00

The Gazette receives the full report of the Associated Press every day of the week over its special wire into the Gazette Building.

THE PRESIDENT'S TOUR.

PRESIDENT ROOSEVELT is no less indefatigable as a traveler than as a worker. Since he succeeded to the office of Chief Executive four years ago he has made several extended trips, one of which led him to the Pacific Coast. The tour of the South began Wednesday embraces all of the Atlantic Coast states south of Washington, and also Alabama, Arkansas and Louisiana. When it is completed he will have visited since he became President every state in the Union.

When the time can be spared from his official duties, it is an excellent thing for a President of the United States to thus show himself to the people, and nobody is likely to say that in making this or any other trip Mr. Roosevelt is using time which should properly be spent at his desk in Washington. He probably accomplishes more work than any other President of recent years, and yet he finds more spare time for reading and recreation. He is one of the most democratic men that have occupied the office of president, and a large share of his popularity is due entirely to this characteristic. No way station is too small for him to address the people if his train happens to stop there, and his talks are invariably of the most familiar and informal kind. Even his set speeches, which are delivered usually on special occasions, have a tone of informality in striking contrast with the public utterances of some of his predecessors. Mr. Roosevelt seems always anxious to get close to his audience, and to talk to them in the heart-to-heart fashion that carries conviction. This method must be a revelation to the people of some of the more remote districts, who perhaps have an spdnly exalted idea of the man and the office. They find that the President of the United States is just like other men, and that even though he travels in a special train, with a dozen or more correspondents and official attaches, it is all very simple and unostentatious.

Mr. Roosevelt's free-and-easy manners are not lacking in dignity. He knows how to compel at all times the respect due his office, but he also knows that such public exhibitions of what our Democratic friends are pleased to term "Jeffersonian simplicity" invariably win the hearts of the people. Virginia has already displayed the same enthusiasm for him that has repeatedly been shown in the North, and it is safe to predict that his entire Southern tour will be a continuous ovation, free from any trace of the sectional feeling displayed toward him a few years ago, because of his attitude on the negro problem.

A GOOD EXAMPLE.

IT IS gratifying to note that even in matters pertaining to athletics the authorities of Columbia University hold scholarship above all else. The fact that a student is a good athlete does not exempt him from fulfilling the requirements of the class room. The football or baseball player must maintain the standard of the institution or face the disgrace of suspension or expulsion. It is not that the authorities of Columbia do not fully appreciate the importance of physical development, or that they do not realize that it is to the interest of the school to have good athletic teams; it merely shows that they regard mental advancement as the first business of any educational institution.

By the rigid enforcement of the rules in regard to scholarship no less than three of the promising members of the 1905 team, including the captain, have been debarred from further participation in the football matches. The captain of the eleven, who was, perhaps, the best player, has been dropped entirely from the university, while two others have been denied the privilege and honor of playing on the team because they are behind in their studies.

It is not a bad idea once in a while to have public attention attracted to the fact that even valuable members of the football team have to keep up with the other members of their classes in the regular college work. There are many instances where the best athletes in our colleges and universities are the best students, but there are also many examples of the football and baseball player who neglects the educational side of college life for athletics. It is this class that should be weeded out, and Columbia university is setting a good example.

In our own state College stands out prominently for pure athletics. It stands for the same principles as do the authorities of Columbia University. More than once the public has wondered why this or that baseball or football player has not appeared in the Tiger line, only to be left with the impression that physical disability was responsible. The real cause in several instances of the kind in the last few years, however, might have been traced to a meeting of the college faculty prior to the contest at hand. Any college or university taking this stand certainly deserves the highest commendation.

AUSTRO-HUNGARIAN TROUBLES.

AS A SCENE of political troubles Austria-Hungary is second only to the Balkan states. Scarcely a month passes without dispatches announcing new disputes, or detailing the progress of old ones in the polyglot empire. The whole trouble arises from the fact that two distinct nations, inhabited by a dozen or more races, in some cases as totally different in their characteristics [illegible] united under one government. The situation is further complicated by the intense pride and patriotism of the Hungarians, who resent the smallest acts which to their minds indicate a desire by the government to sink their individuality in that of Austria.

The trouble which is just now filling so much space in the press arises from a source which seems trivial, but to the pugnacious Magyars is highly important. Emperor Francis Joseph insists that the Hungarians must receive the military word of command in German, which is the prevailing language of Austria, while the Hungarian military sentiment demands that the word of command to Hungarian soldiers shall be given in the Magyar tongue. The politicians, of course, have been quick to avail themselves of the discontent of the army, as an excuse for attempting to exact from Austria certain concessions in regard to the future relations of the two countries. A short time ago a delegation composed of several of the most influential Hungarian statesmen waited on the emperor of Vienna, but he merely reiterated his position, and to make it more emphatic, spoke only in German.

This incident has some significance, for it served to remind the Hungarians that the Magyar tongue on which they insist so strongly is only one of several spoken in Hungary, and that it is really the language of a minority of the people. The census of 1900 shows that out of a total Hungarian population of 19,254,559, only 8,742,301 are Magyars. Of the remaining races the Germans are the most numerous, there being 2,135,181. After them come the Slovaks, then in order the Roumanians, Ruthenians, Croats and Servians, while there is a scattering population belonging to other races numbering 397,761. The Magyars are more unified than any of these other people, and have thereby been enabled to secure the political advantages whereby they have long governed Hungary. The numerically subordinate races have been discontented under this domination, but have been compelled to yield. It is likely that to a large part of the Hungarian army, the word of command given in the Magyar language would be just as distasteful as it is to the Magyar element when given in German.

In the present emergency, if the Emperor succeeds in maintaining peace, it will have to be by treating with the Magyars. At the best, he cannot hope to do more than patch up a temporary truce, and it is generally agreed that after his death, which is likely to be within a few years, his empire will fall to pieces. Hungary is almost certain to set up an independent government and it is not improbable that one or two of the neighboring powers will attempt to secure a slice of the present Austro-Hungarian empire. Francis Joseph's heirs are said to possess neither his ability nor his popularity, so it is hardly to be expected that they could maintain a stable government. The end of the next generation is likely to see the termination of the ancient Austrian empire.

Colorado Comment.

TAINTED BUT HELPFUL.

Tainted money may be condemned from the pulpit; but nevertheless it has built churches, paid ministers' salaries, fed the hungry, clothed the poor, and educated the orphan.—Saguache Crescent.

WHAT HE NEEDS.

Antone Woode, the Colorado boy murderer, doesn't like the Roycrofters and asks to be turned over to the Salvation Army. The fellow evidently feels his wings sprouting but he's mistaken. What he really needs is the Warden Hoyt paddle.—Boulder Camera.

ANOTHER STORY ABOUT ALICE.

That dare of Alice Roosevelt's and her dash into a tank of water in full dress, proves her a chip off the old block. It is a pity Alice has passed the age where an application of the maternal slipper would be permissible. However, come to think of it, the probabilities are that the whole story is a yellow journal lie.—Telluride Journal.

SILVER IN DEMAND.

It is interesting to know that the demand for silver for money purposes is greater now than it has been for many years, and the fact that the United States will soon be in the market as a buyer will undoubtedly tend to strengthen the price.

In spite of what the financiers of the east may say the people insist on regarding the white metal as money and desire it in the countless millions of small transactions.—Leadville Herald-Democrat.

Press Opinions

THAT MAKES IT UNANIMOUS.

All the great powers, including William Jennings Bryan, have wired their congratulations to Mr. Roosevelt.—Washington Times.

ALL FRAZZLES.

The presidential boom of Hon. Charles Warren Fairbanks is beginning to look as if it had been chased through a berry patch by a bear.—Rochester Union and Advertiser.

TOO BIG A JOB FOR OLD SOL.

The eclipse of the sun was not total in the United States. When it comes to complete obscuration Uncle Sam is always ready with a non possumus.—St. Louis Globe-Democrat.

ETHICS OF THE OFFERING.

The collection plate is sometimes made a convenience for getting rid of bad pieces which one either cannot or will not dare to spend in trade. It is no more justifiable to pass fraudulent money in charity than in commerce. There is no property right in forgery and one may no more "shove" forged money as a gift than as payment in trade. Knowingly to give a counterfeit nickel to a wayside mendicant or to a missionary is as much a crime as to pay it to a car conductor or over a candy counter—with this difference, however, that the former is the meaner. The ethics of the contribution box ought to be clear to the teacher. Granted that it is funny to contribute a button, the fun is misplaced in an offering to the Lord. All the worse is uncurrent and fraudulent coin. The treasurer has cause to insist that the church is a good place to practice propriety and honesty as well as generosity.—Pilgrim Teacher.

Near to Nature

THE MAYOR'S OPERATION.

Mayor Clarence Jarbeau returned home on Wednesday from Denver, where he had been for a period of ten days. While gone he had an operation on the forefront of his head.—Idaho Springs (Colo.) Mining Gazette.

LIFE AT FLAT ROCK.

Flat Rock has a new game—pitching horseshoes.

Farmers are lost in the weeds and still it continues to rain.

Trading is dull in our little town. I think the traders are all scared up, but nobody has been hurt.—Flat Rock Cor. Lebanon (Tenn.) Banner.

WHEN THE FIRE FIEND CAME TO TOWN.

A great many helped Mr. Engle carry out his goods. Others helped themselves to the goods afterward. He says if the goods are returned he will not have their names published. Otherwise he will, because he knows who took the goods. One lodger in the hotel, who had been imbibing too freely, was, with difficulty, aroused and gotten out of the room. He insisted that he had paid for the bed and was going to sleep in it as long as he pleased. Everybody turned out to the fire. Some were almost dressed. The fire was not gotten under control for an hour and a half after it started, but the firemen did splendid work just the same in confining the fire to a few buildings. It was what might be termed a lucky fire. Had it occurred during the big dust storm there would have been a different story to relate. The chief of the fire department slept peacefully during the blaze, but the assistant chief did the best he could under the circumstances. Mr. Engle and his dog were the last to leave the burning building. The roof fell in just as Mr. Engle stepped outside. So narrow was their escape that the hair on the tail of the dog of Mr. Engle was scorched.—Dayton (Wash.) Chronicle.

Cut This Out and Keep It. YOU WILL WANT TO READ THIS STORY LATER IF NOT NOW. (24th Installment.)

THE LONG NIGHT

A Story of Love, War and Witchcraft in Old Geneva

By STANLEY J. WEYMAN

Author of "A Gentleman of France," "Under the Red Robe," "The House of the Wolf."

Copyright, 1903, by Stanley J. Weyman. Published by special arrangement with McClure, Phillips & Co., New York.

(Continued from last Wednesday.)

THE clock of St. Gervais was striking eleven as still in exalted mood, he turned his back on the view and entered the house in the Corraterie. He had entered on his return from his fruitless visit to Blondel, and had satisfied himself that Anne was safe. Doubtless she was still safe, for the house was quiet.

In his new mood he was almost inclined to quarrel with this. In the ardor of his passion he would fain have seen the danger immediate, the peril present, that he might prove to her how much he loved her, how deeply he felt for her. What he would dare for her. To die on the hearth of the living room at her feet and saving her, seemed for a moment the thing most desirable—the purest happiness.

That was denied him. The house was quiet, as in a morning it commonly was. So quiet that he recalled without effort the dreams which he had dreamed on that spot and the thoughts which had filled is heart to bursting a few hours before. The great pot was there, simmering on its hook; and on the small table beside it, the table that Hasteign and Grio occupied, stood a platter with a few dried herbs and a knife fresh from her hand. Claude made sure that he was unobserved, and, raising the knife to his lips, kissed the haft gently and reverently, think what she had suffered many a day while using it. What fear, and grief and humiliation, and—

He stood erect, his face red; he listened intently. Upstairs, breaking the long silence of the house, opening as it were a window to admit the soul, a voice had uplifted itself in song. The voice had some of the tones of Anne's voice, and something that reminded him of her voice. But when had he heard her sing? When had aught so clear, so mirthful, or so young, fallen from her as this—this melody, laden with life and youth and abundance, that rose and fell, and floated to his ears through the half-open door of the staircase?

He crept to the staircase door, and listened; yes, it was her voice, but not such as he had ever heard it. It was her voice as he could fancy it in another life, a life in which she was as other girls, darkened by no fear, pinched by no anxiety, crushed by no contumely; such as her voice might have been uplifted in the garden of his old home on the French border, amid bees and flowers and fresh-scented herbs. Her voice, doubtless, it was; but it sorted so ill with the thoughts he had been thinking, that with his astonishment was mingled something of shock and of loss. He had dreamed of dying for her or with her, and she sang! He was prepared for peril, and her voice vied with the lark's in joyous trills.

Leaning forward to hear more clearly, he touched the door. It was open but an inch or two; before he could hinder it, it closed with a sharp sound. The singing ceased, with an abruptness that told, or he was much mistaken, of self-remembrance. And presently, after an interval of no more than a few seconds, during which he pictured the singer listening, he heard her begin to descend.

Two men may do the same thing from motives as far apart as the poles. Claude did what Louis would have done. As the foot drew near the staircase door, treading, less willingly, less lightly, more like that of Anne with every step, he slid into his closet and stood. Through the crack between the hinges of the open door he would be able to view her face when she appeared.

A second later she came and he saw. The light of the song was still in her eyes, but mingled, as she looked around the room to learn who was there, with something of exaltation and defiance. Christian maidens might have worn some such aspect, he thought—but he was in love—as they passed to the lions. Or Esther, when she went unbidden into the inner court of the king's house, and before the golden sceptre moved. Something had happened to her. But what?

She did not see him, and after standing a moment to assure herself that she was alone, she passed to the hearth. She lifted the lid of the pot, bent over it, and slowly stirred the broth; then, having covered it again, she began to chop the dried herbs on the platter. Even in her manner of doing this he fancied a change; a something unlike the Anne he had known, the Anne he had come to love. The face was more animated, the action quicker, the step lighter, the carriage more free. She began to sing and stopped; fell into a reverie, with the knife in her hand, and the herb half cut; again roused herself to finish her task; finally having slid the herbs from the platter to the pot, she stood in a second reverie, with the eyes fixed on the window.

He began to feel the falsity of his position. It was the late to show himself, and if she discovered him what would she think of him? Would she believe that in spying upon her, he had some evil purpose, some low motive, such as Louis might have had? His cheek grew hot. And then in a trice he forgot himself.

Her eyes had left the window, and failed to the window-seat. It was the thing she did then which drew him out of himself. Moving to the window—he had to stoop forward to keep her within the range of his sight—she took from it a glove, held it a moment, regarding it; then, with a tender yet whimsical laugh, a laugh half happiness, half ridicule of herself, she kissed it.

It was Claude's glove. And if, with that before his eyes he could have restrained himself, the alternative was not his. She turned in the act, and saw him; and with a startled cry she put—none too soon—the table between them.

They faced one another across it, he flushed, eager, with love in his eyes, and on his lips; she blushing but not ashamed, her new found joy in her eyes, and in the poise of her head.

"Anne!" he cried. "I know now! I know! I have seen and you cannot deceive me!"

"In what?" she said, a smile trembling on her lips. "And of what, Messer Claude, are you so certain, if you please?"

"That you love me!" he replied. "But not a hundredth part—" he stretched his arms across the table toward her—"as much as I love you, and have loved you for weeks. As I loved you even before I learned last night."

"What?" Into her face that had not found one hard look to rebuke his boldness came something of her old silent, watchful self. "What did you learn last night?"

"Your secret!"

"I have none!" Quick as thought the words came from her lips. "I have none!" "God is merciful"—with a gesture of her open arms, as if she put something from her, "and it is gone! If you know, if you guess aught of what it was," her eyes questioned his and read in them if not that which he knew, that which he thought of her—"I ask you to be silent."

"I will, after I have—"

"Now! Always!"

"Not till I have spoken once!" he cried. "Not till I have told you once what I think of you! Last night—I heard. And I understood. I saw what you had gone through, what you had feared, what had been your life all these weeks, rising and lying down! I saw what you meant when you bade me so anywhere but here, and why you suffered what you did at their hands, and why they dared to treat you so! And had they been here I would have killed them!" he added, his eyes sparkling. "And had you been here—"

"Yes?" She did not seek to check him now. Her bearing was changed, her eyes, soft and tender, met his as no eyes had ever met them.

"I should have worshiped you! I should have knelt as I kneel now!" he cried. And sinking on his knees he extended his arms across the table and took her unresisting hands. "If you no longer have a secret, you had one, and I bless God for it! For without it I might not have known you, Anne! I might not have—"

"Perhaps you do not know me now," she said; but she did not withdraw her hands or her eyes. Only into the latter grew a shade of trouble. "I have done—I am a thief."

"Pah!"

"It is true. I am a thief."

"What is it to me?" He laughed a laugh as tender as her eyes. "You are a thief, for you have stolen my heart. For the rest, do you think that I do not know you now? That I can be twice deceived? I know you!"

"But you do not know," she said tremulously, "what I have done, what I did last night, or what may happen."

"I know that it will happen, not to one but to two," he replied bravely. "And that is all I ask to know. That, and that you are content it shall be so?"

"Content?"

"Yes."

"Content!"

There are things, other than wine, that bring truth to the surface. That which had happened to the girl in the last few hours, that which had melted her into unwonted song, was of these things; and the tone of her voice as she repeated the word "Content!" the surrender of her eyes that placed her heart in his keeping, as frankly as she left her hands in his, proclaimed it. The reserves of her sex, the tricks of coyness and reticence men look for in maids, were shaken from her; and as man to man her eyes told him the truth, told him that if she had ever doubted she no longer doubted that she loved him. In the heart which a single passion, the purest of which men and women are capable, had engrossed, Nature, who, expel her as you will, will still return, had won her fight and barred her kingdom.

(To be continued next Monday.)

Royal Baking Powder

Absolutely Pure

The Government Tests

prove Royal Baking Powder pure and healthful, made from grape cream of tartar, absolutely free from alum or phosphatic acids and highest of all baking powders in leavening strength.

The Royal Baking Powder costs only a fair price per pound, and is cheaper and better at its price than any baking powder in the world. It makes pure, clean and healthful food.

★ ★ ★ ★ ★ ★ ★ ★ ★ ★

Avoid Alum Baking Powders

"I am very strongly of the opinion that the use of alum and salts of alumina in food should be prohibited. It is well understood that the constant use of alum compounds exerts both a deleterious effect upon the digestive organs and an irritation of the intestinal organs after absorption."

EDWARD S. WOOD, M.D., Professor of Chemistry, Harvard Medical School, Boston.

It must be remembered that when alum baking powders are used in making bread, biscuit or cake, a portion of the alum is carried unchanged into the stomach.

Ten-cent, twenty-five-cent, cent-an-ounce baking powders contain alum.

COLORADO CITY

Robert Forrest has gone to Chicago.

E. Van Kuren left for Denver yesterday.

Charles Beach is spending a few days in Cascade.

Miss Addie White is visiting relatives in Downs, Kas.

Mrs. A. B. Harris has moved to Colorado Springs.

S. W. Bradley left yesterday for Newett, Colo.

R. N. Verdery has gone to Winchester, Texas, for the winter.

A. Ganetes will open a grocery at 1813 Colorado avenue next week.

John Connelly was fined $5 in police court yesterday for being intoxicated.

Mr. and Mrs. W. H. Lacey have gone to Manzanola for a few days' visit.

The Friday Night Dancing club will hold its regular dance tonight at Waycott Opera house.

Ralph Danley has resigned his position in McIntosh's pharmacy and has gone to Denver.

The Rev. H. M. Hale of St. Louis will preach at the Christian church, morning and evening.

The Searl Wall Paper company will move next week from 605 to 617 Colorado avenue.

The ladies of the Christian church will hold a rummage sale today in the Templeton building.

A meeting of the creditors of the El Paso Telephone company was held last night in the office of John R. Watt, and it was decided that aggressive measures for collection would not be taken until after a meeting of the stockholders, which is called for October 26.

Mrs. F. M. Smeltzer of Pueblo, will open a department store at 513 Colorado avenue next week. Guy C. Knox of Colorado Springs will be the manager.

OFFICIALS ARRANGING WINTER TRAIN SERVICE

Officials of the Denver & Rio Grande, Colorado & Southern and Santa Fe railways are holding numerous conferences in endeavoring to decide upon the winter train service between Denver, Colorado Springs and Pueblo. It is said the Santa Fe wants the service reduced. The C. & S. uses the Santa Fe tracks between Colorado Springs and Denver, and the companies are finding difficulty in reaching an agreement. Hourly trains are being run by the competing lines, and probably will be until a satisfactory agreement is reached in regard to reducing the service.

COURT NEWS

On motion and at the cost of the plaintiff the sensational divorce case of Helen G. Morgan vs. Peter H. Morgan was dismissed in the district court yesterday.

In the county court the divorce case of S. W. Snider against Maud Snider was brought to trial and resulted in a decree being awarded the plaintiff upon the ground of desertion. The couple were married at Victor, Colo., on April 18, 1897.

Letters of administration with will annexed were issued to Hildreth Frost in the estate of John Townsend by the probate court yesterday.

William G. Whelan, charged with false pretenses in connection with a deal for the sale of mining stock, was acquitted yesterday in the court of Justice Ruby without the necessity of introducing any testimony for the defense.

POLICE CHIEFS TO FORM A STATE ORGANIZATION

In response to a formal call the chiefs of police of the state will assemble at Salida next Monday and Tuesday for the purpose of organizing the Colorado State Association of Chiefs of Police. Chief Adams will attend the meeting. The matter has been under consideration for some time, having been proposed by the Salida chief several months ago, and word received from the various police chiefs in the state indicate that all will attend.

Cures Chills and Fever.

G. W. Wirt, Nacogdoches, Texas, says: "His daughter had chills and fever for three years; he could not find anything that would help her till he used Herbine. His wife will not keep house without it, and cannot say too much for it." 50c. Sold by Hefley-Arcularius Drug Co.

ARRESTED—William Douglas was arrested last evening by City Detective Rowan upon a charge of stealing a watch from James Harrison. The arrest was made at the residence of Tom Comisky, on South Baltic street. It is charged that Douglas after appropriating the watch, pawned it with M. K. Meyers and spent the money in whisky.

THREE BIG BARGAINS in RUNABOUTS

One low wheel, rubber-tire runabout, was $105.00; now..... $77.50

One low wheel, rubber-tire runabout, with top, was $125.00; now..... $115.00

One genuine H. H. Babcock runabout, rubber-tire, an elegant job. Regular price $150; now $125.00

While this sale is on we will sell with each runabout, one light driving harness at cost.

Don't forget we are headquarters for Lap Robes and Horse Blankets

Hemenway & Co.

31 S. Cascade.

NEWSPAPER ARCHIVE®

Overcoats for the Little Fellows

The delight of a mother is to see her boy fitted with a stylish, warm overcoat.

From the little top overcoat to the long, swell coat our variety was never larger than just now. All our new styles for fall and winter are now on display. Many of these styles are suitable and becoming to little girls. Prices this season are very reasonable.

$4 to $10

Holbrook & Perkins

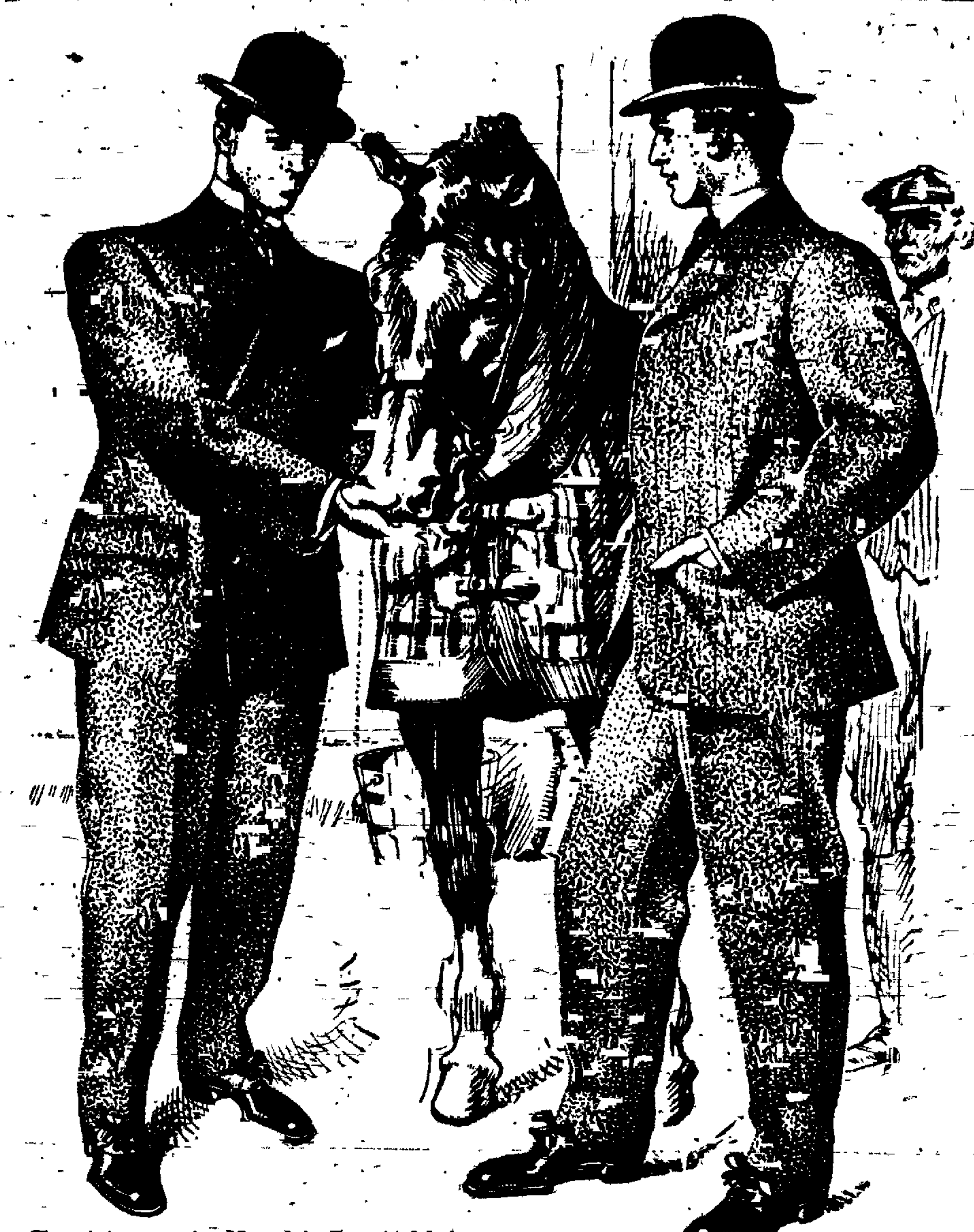

Every Garment a Prize Winner

All the new styles of Hart, Schaffner & Marx suits, overcoats and raincoats.

Suits . . 12.50 to 25.00
Overcoats 12.50 to 25.00
Raincoats 15.00 to 25.00

Come in; try one on. We leave the rest to you.

Special Prices on Boys' Overcoats This Week

Copyright 1905 by Hart Schaffner & Marx

Extra Bargains at Our Big Sale of Boys' Clothing--Get Our Prices.

Robbins ON THE CORNER

COVEY OF QUAIL IS A GOOD OMEN FOR OIL

The Colorado Springs Oil company's drillers are now 300 feet down and are finding the formations regular and encouraging. When the workmen approached the well yesterday, they were startled by the sudden whir of wings. A covey of quail had taken the derrick for a roosting place. The drillers say that this is a good omen.

Warm underwear, sweaters and gloves— The best and biggest line in town at Robbins'.

is entitled to receive three things for her money.

First, quality; second, quantity, and full value.

If she don't get them, she has not bought our good, clean coal, because there is none better on the market, nor is on the market at lower prices than ours.

"CURRY'S"

Telephone 81. 122 N. Tejon St.

GUARDSMEN TO COMPETE

SPRINGS MILITIAMEN TO TAKE PART IN STATE SHOOT FOR VALUABLE TROPHIES.

A team from Company I, C. N. G. will compete in the state rifle and carbine match to be held at the state rifle range near Golden, Colo., on October 27, 28 and 29. Captain H. P. Barber will be in charge. First Lieutenant C. B. Lore and Second Lieutenant J. W. Page will be on the team. It has not been definitely decided who will comprise the remainder of the squad.

Three prizes have been offered, the governor's medal, presented by Governor Jesse F. McDonald, the Willcox trophy by C. McA. Willcox and the Well's trophy, presented by the adjutant general. The competition for the governor's medal is for the individual championship of the state, and is open to any member of the National Guard of Colorado under the general rules. The medal will not be awarded unless two or more entries are made and only one entry will be received from each company, troop, battery, signal corps or headquarters. The conditions: Slow fire at eight hundred and one thousand yards, two sighting shots and ten shots for record at each range, position, prone, with head toward the target, at both ranges, the medal to be won outright by the individual making the highest score.

The Willcox trophy is open for competition to teams of six men; slow fire at two hundred, three hundred and six hundred yards, two sighting shots and ten shots for record at each range, position standing at 200 yards, kneeling or sitting at 300 yards and prone, with head toward target at 600 yards. This trophy is to be held until the next annual state rifle shoot. Medals will be presented to the individual members of the winning team. The Wells' trophy competition is open to teams of six men, the conditions are similar to the Willcox trophy event, except that instead of firing at 600 yards there will be skirmish runs from 600 to 200 yards.

The Willcox trophy will be shot for on October 28, the Governor's medal and the Wells trophy on October 29, and the Wells trophy, on October 29. The local team is practicing faithfully in preparation for the events.

TAKES BRIDE TO LAND OF INCAS

WEDDING OF FRANK DE VOTIE AND MISS ANNA STENSBY OCCURS IN IOWA ON NOVEMBER 8.

To claim as a bride the playmate of his childhood, Frank D. De Votie is in Colorado Springs, on his way from Guanajuato, Mexico, to Hartley, Ia., his old home.

Speeding across the northwest on the same happy mission is Miss Anna Stensby, who left San Francisco yesterday and who will be married to Mr. De Votie at Hartley, November 8.

Both Mr. Votie and Miss Stensby are well known in Colorado Springs. Mr. Votie served with distinction throughout the Philippine campaign, going to the Archipelago as a second lieutenant of the gallant First Colorado. He was afterward assistant manager of the El Paso club in this city.

While here he renewed his acquaintance with Miss Stensby, whom he had known when they were children at their old farm home and who was engaged in the millinery business here at that time.

Later Mr. De Votie went to Guanajuato as chief accountant for the Guanajuato Power & Electric company, which has headquarters in Colorado Springs. He spent last night visiting friends here.

Following the wedding Mr. and Mrs. De Votie will go to New York to sail for Vera Cruz and will enjoy their honeymoon on the romantic waters made famous by the "pirates of the Spanish main."

PLANS FOR HOME SENT EAST TWO WEEKS AGO

Preliminary plans, drawn by Douglas & Hetherington, for the proposed Railway Trainmen's home, were sent to the committee at Cleveland, O., two weeks ago. The order for the plans was given immediately after the committee viewing the various sites had visited the Union Printers' home. They are to be used in illustrating the style of the building should it be decided to erect one similar to the Printers' home. No decisive action has been taken.

OFFICIALS ADOPT NEW TIME CARD

AND MAKE NEW ARRANGEMENTS FOR HANDLING TRAFFIC IN CRIPPLE CREEK DISTRICT.

The evening "purveyor of misinformation" announced last night that "the meeting of the passenger men that was scheduled to be held this morning did not take place, as most of the officials interested were out of town today."

But the meeting was held at the offices of the Short Line, in the Mining Exchange building, yesterday morning. In attendance were C. H. Speers, general passenger agent; W. A. Matlock, traffic manager, W. W. Hatton, chief clerk of the passenger department, and others.

Final arrangements were made for putting the new time card into effect on October 25, according to the schedule announced exclusively in The Gazette. In order to save delay in transportation it has been decided to send all the baggage billed for Cripple Creek in the express car attached to the Short Line freight, which leaves Colorado Springs at midnight. This will enable passengers who come into Colorado Springs on the evening C. & S. trains to go to Cripple Creek on the Midland [illegible] train in the evening, and their baggage will be in the district at 6 o'clock next morning.

When the new arrangement goes into effect round trip tickets to Cripple Creek will be honored only on the line for which they are sold; but, returning, the purchaser may travel over either line. The same system applies to tickets purchased in Cripple Creek.

[illegible] At the regular [illegible] of the Woman's club, to be held in [illegible] hall tomorrow afternoon at 3 o'clock, [illegible] Blackett of the university of Colorado, will give a stereopticon lecture on the [illegible] of the [illegible].

DISFIGURING ULCER

People Looked at Her in Amazement. Pronounced Incurable. Face Now Clear as Ever.

THANKS GOD FOR CUTICURA

Mrs. P. H. [illegible], of [illegible] Van Buren St., Brooklyn, N. Y., says: "I [illegible] to give thanks for the marvelous cure of my mother by Cuticura. She had a severe ulcer, which physicians had pronounced incurable. It was a terrible disfigurement, and people would stand in amazement and look after her. After there was no help from doctors she began using Cuticura Soap, Ointment, and Pills, and now, thank God, she is completely cured, and her face is as [illegible]"

WILL SECURE PAVING DATA

REALTY EXCHANGE NAMES COMMITTEE TO REPORT ON AVAILABLE MATERIALS, INCLUDING COST.

In order to have before it an exhaustive report on the materials available for the paving of Colorado Springs streets in the business district with estimates of what such work would cost, the Colorado Springs Real Estate exchange has appointed a committee to gather information on this important subject. Those comprising the committee are R. W. Chisholm, chairman, A. D. Williams, E. L. Spackman, E. C. Perkins and A. J. Lawton. They will have a report ready by the time the committee on sidewalks is ready to report a perfected compulsory sidewalk ordinance.

WILL ANSWER TO PERJURY CHARGE

[illegible] CAPIAS [illegible] ARREST [illegible] FOR MAKING [illegible] AFFIDAVIT.

[illegible] L. Tierney, a [illegible] will be arraigned in the court of Justice Ruby today to answer to the charge of perjury. He was arrested in Denver yesterday by Detective McNeil, and Sheriff O. P. Grimes went to Denver after the prisoner last evening. The complaint in the case is sworn to by F. J. Webber, who charges that Tierney made a false affidavit before John S. Gibbon, a notary public, charging Webber with destroying a certain deed to real property in this city, made by F. J. Webber and wife and delivered to Joseph W. Kidder. The false affidavit, it is alleged, was used as a basis for a direct information that was filed in the district court, and upon which a capias was issued and Webber arrested. When the case was called up for trial it was thrown out of the court and Webber acquitted.

CALIFORNIA COLONIST RATES RIO GRANDE DAILY TILL OCT. 31ST.

OCT. 31ST. $25.00
BUTTE, HELENA $20.00
SPOKANE .... $22.5[illegible]
PORTLAND, SEATTLE, TACOMA $25.00
CITY TICKET OFFICE, 15 N. TEJON STREET.

Warm underwear, 50 styles, at Robbins'.

Wilbur's

New Line of $5, $6 and $7.50 Silk Waists

Blacks, dark colors, neat checks and fancies of correct style and perfect fit. Absolutely the best values offered anywhere for these prices. All sizes now.

$6 Covert Coats
$8.50 Rain Coats
$10 Street Coats

These three numbers are certainly leaders at these prices. Best styles, reliable materials and workmanship. These garments sell readily after comparison with coats costing 20 to 25 per cent more money elsewhere. All sizes now.

$10, $15, $20, $25, $30, $35, $40 and $50 Tailored Suits

In this collection you are almost certain to find just what you want. Nobby stylish materials, cut in the newest styles and made in the most perfect manner. Every garment fitted perfectly before being sent out. At every price the best possible value.

Ribbons, Veilings, Hosiery, Gloves, Neckwear, Belts, Bags and Combs, Perfumery, Toilet Articles and Notions

If you are not a patron of our forward stock you should in justice to yourself look it over. A new and up-to-date stock kept fresh by constantly increasing sales and careful buying. No trash or plunder here. No passe styles. Prices please others and they'll please you.

An Enormous Stock of Furniture

With cars arriving very frequently, offers our patrons every advantage in variety of styles at Wholesale Prices, with the latest and best values, introduced by over 400 manufacturers.

This Week We Offer Room Screens

In the largest variety ever shown in the city at special prices to move quick, including 3-fold Screens, 5 feet high, with silkoline panels at $1, and all the newest mission styles at $3 up.

Over 100 Rugs of All Grades and Sizes

At prices to secure prompt buyers.

Choice Styles in Sideboards and Buffets at $16.50 up.

Mission Styles in Tables and Chairs

Grow in popularity every day and are very prominent in our store, as we show the best things exclusively, from the Syracuse Craftsman's shops, the Grand Rapids Arts and Crafts Shops, and other prominent makers at popular prices.

Good Mattresses and Good Box Springs

All manufactured in our own shops, also cushions, etc., etc.

FRED S. TUCKER FURNITURE CO.

BIG DOUBLE STORE, NORTH TEJON ST.

ALLEGED FORGER IS BOUND OVER

B. LAPIDUS HELD FOR [illegible] TO DISTRICT COURT—[illegible] IN DEFAULT OF $1,000 BOND.

B. Lapidus was arraigned before Justice Dunnington yesterday for preliminary examination upon a charge of forgery, and was bound over to the district court in the sum of $1,000. In default of bond he was remanded to the custody of the sheriff. Lapidus is alleged to have forged the signature of his brother to two or three checks drawn on the Denver Bank of Commerce, which he cashed at the stores of Huerfano street merchants. He was arrested in Alabama and returned to this city by Sheriff Grimes.

AUDIENCE DEEPLY MOVED BY WORDS OF EVANGELIST

An impressive sermon, the text of which was, "The Wages of Sin Is Death, But the Gift of God Is Eternal Life Through Jesus Christ Our Lord," was preached by the Rev. W. J. Colfee at the First Methodist church last night. Mrs. Colfee sang sweetly, "Beautiful Beckoning Hands." Services will be held this morning from 10 to 11 o'clock, and this evening at 7:30 o'clock.

RIO GRANDE LOW ROUND TRIP RATES TO CALIFORNIA $45.00.

On sale Oct. 18th to 22nd. Return limit Nov. 30th. Through standard and tourist sleepers and dining cars without change every day. Call at 15 North Tejon St.

Our Idea

Is that nothing is good in coffee unless it drinks well.

We do not purchase poor cupping coffee at any price.

Our Policy

Is to use every endeavor to supply our customers with better goods than they can obtain for the same money from any other firm.

Are you a patron?

We serve coffee free every Saturday afternoon and evening.

DERN Tea & Coffee Co
20 South Tejon [illegible]
[illegible] 575.

HIBBARDS

Dr. Clinton A. Downs, Dentist.

Best set of teeth........ $7.50
Crown and bridge teeth...... $[illegible] to $[illegible]
Gold fillings, up from........ $1.[illegible]
Silver fillings, up from........ 75c
Extracting, with local anesthetic.. 50c
Cleaning........ $1.[illegible]

ABSOLUTE SATISFACTION GUARANTEED IN EVERY CASE.

20-23 Exchange Bank Bk. [illegible]
Phone 915-A. [illegible]

Dr. PIERCE'S FAVORITE PRESCRIPTION FOR WEAK WOMEN.

NEWSPAPERARCHIVE® NEWSPAPERARCHIVE®

Do You Want the Best?

We have the best assortment of fine slippers and Romeos ever shown in our city. They are in all sizes, widths and colors.

Women's best "Dolge Felt" trimmed with chinchilla fur, natural grey and red, low opera heels, in all sizes and widths $2.00

Women's fine "Dolge Felt" Romeos, black, tan, green and red, regular heels, at $1.50, $1.25 and $1.00

Misses' and Children's felt slippers and Romeos in red and natural gray, all sizes, at 90c and $1.00

SEE OUR WINDOW

For the best display of fall and winter shoes

HANDY'S For SHOES 118 So. Tejon St.

RUNS UP AGAINST INSURANCE LAWS

W. J. WALCH BROUGHT HERE FROM ORDWAY UNDER ARREST BY THE SHERIFF'S OFFICE.

For the first time in the history of the local courts a case of alleged violation of the insurance laws of the state will be commenced when W. J. Walch is arraigned before Justice W. N. Ruby today. The defendant is charged with writing insurance business for a company not licensed by the state department.

The complaint in the case was sworn to by W. S. Reynolds, a deputy in the office of the state insurance commissioner, and charges that on September 28, W. J. Walch did unlawfully procure, receive and forward an application for accident insurance and death benefit in the World Accident association of Omaha, Neb., a concern not authorized to transact business in the state of Colorado, and did unlawfully deliver to Frank Y. Dibble, a Midland engineer, an insurance policy in the said company according to the application which he illegally solicited.

Walch is said to have done considerable business in this vicinity, having written policies in Colorado City, Roswell, Manitou and Colorado Springs. From this section he went to Pueblo and from there was bound east. The warrant in the case, which was issued Tuesday, was given to Sheriff Grimes for service. The sheriff ascertained that Walch had been in Pueblo but had left for Kansas on a Missouri Pacific train. A telegram to the city marshal of Ordway resulted in that officer being at the depot when the train arrived and Mr. Walch was taken in charge and placed in the city jail pending the arrival of an officer from this city. Under Sheriff George F. Dayton brought the prisoner to Colorado Springs last evening and he will be arraigned before Justice Ruby today.

Champion John L. Sullivan next week at Empire Theatre.

VAUDEVILLE ARTISTS SEEN HERE ARE DEAD

One vaudeville artist who was seen at the Empire in this city last week committed suicide at St. Joseph, Mo., Wednesday, and another who was seen here two weeks ago died suddenly Wednesday at Denver of tuberculosis.

G. R. Bookout, mandolin and banjo player on the Crystal circuit, playing under the stage name of Raymond Zell, killed himself at St. Joseph and the cause of his act is a mystery.

Arthur O. Folkert, the expert whistler, who died of tuberculosis at Denver, had been in the Philippine service and will be given a soldier's burial. He was only 27 years of age and had been on the stage since he was 10 years old.

Sorgels shoes for women and children, at Robbins'.

WOMEN ARE INVITED TO MEET WHITE RIBBONERS

The noted leaders of the Woman's Christian temperance union will be the honored guests of the members of the local organization today and a large number of the white ribboners will delight in showing them the wonderful sights of the Pike's Peak region.

An informal reception will be held this evening at the Alta Vista beginning at 8 o'clock. Falk's orchestra will play while the guests greet callers. Later, brief addresses will be made by the national president, Mrs. Lillian M. N. Stevens; vice president-at-large, Miss Anna A. Gordon, and other prominent leaders. Vocal solos will be rendered by Mrs. Gjadhani, a sister of Miss Gordon, who is a fine singer.

Besides Mrs. Stevens and Miss Gordon in the party will be Mrs. Susanna M. D. Fry, corresponding secretary; Mrs. Clara C. Hoffman, recording secretary; Mrs. Elizabeth Preston Anderson, assistant recording secretary, and Mrs. Harriet Wright Brand, treasurer.

A cordial invitation is extended to all white ribboners and club women to attend the reception. It will be quite informal and not lengthy as the excursionists must return to their train early in order to take needed rest before resuming the journey to Los Angeles where the annual convention is to be held.

WAS PRESENTED WITH A HANDSOME MEDAL

At a meeting of Centennial chapter No. 58, Order of the Eastern Star, held, Tuesday evening, Past Right Worthy Grand Patron John McCoach, of Colorado City, was presented with a handsome medal in recognition of his service to the order. The presentation speech was made by E. P. Hufferd, associate grand patron. Many members of the order from Colorado Springs and Colorado City attended the meeting, which had several enjoyable features.

The Best Doctor.

Rev. B. C. Horton, Sulphur Springs, Texas, writes, July 19, 1902: "I have used in my family Ballard's Snow Liniment and Horehound Syrup, and they have proved certainly satisfactory. The liniment is the best we have ever used for headache and pains. The cough syrup has been our doctor for the last eight years." Sold by Hefley-Arcularius Drug Co.

Of the eight civilized tribes in the Philippines, the largest is that of the Visayans, who occupy most of the islands lying between Luzon and Mindanao, and form nearly one-half of the entire civilized population. Tagalogs occupy the province in the vicinity of Manila. They rank second, with a little more than one-fifth of the civilized peoples, and the Ilocanos rank third, with approximately one-eighth. Among the wild tribes, the Moros are the most numerous, comprising about two-fifths of the non-Christian population.

MRS. SCHMIDLAP IS KNOWN HERE

FIRST MET HER MURDERED HUSBAND IN COLORADO CITY—SCHMIDLAP A DRUG CLERK.

William Schmidlap, for whose murder Helen Schmidlap is now on trial in the West Side criminal court of Denver, was for some time a drug clerk at Robinson's drug store in this city.

The present Mrs. Schmidlap was then Mrs. Albert Ezekiel and she resided in Colorado City where she and Schmidlap first became acquainted.

Schmidlap's first wife was a sister of D. E. Monroe, druggist, Tejon and Bijou. They resided together at their residence on Nevada, south of the fire station. Later Mrs. Schmidlap sold the property and secured a divorce from Schmidlap who married the woman who murdered him.

She was the daughter of Briggs Goodrich of Tucson, Ariz., who spent some time in a Texas asylum for the insane. In her trial she has admitted that she traveled from Los Angeles to Denver to kill her husband because he refused to support herself or her children and because he suggested in a letter that she lead a life of shame. She testified that she first decided to asphyxiate herself and children, but thought better of this step and resolved first to kill her husband. She shot him with the same revolver with which he had threatened to kill her, their children and himself.

It has been five years since Schmidlap worked in this city. Charles L. Zobrist was at that time manager of the Robinson Drug company.

AMUSEMENTS

BUSTER BROWN.

Reserved seats are now on sale for the engagement of "Buster Brown" at the Opera house on next Monday and Tuesday evenings and Tuesday matinee. The stage has of late years given successful realizations of many characters first made famous in the funny pages of our great dailies, but of all these none have come forward with so strong a hold on universal favor as "Buster Brown," direct from a highly successful sensational season of 100 nights at the Majestic theater in New York and 200 nights in Chicago.

There are many reasons why Buster should be taken to the general heart, but two are most potent; these are his absolute and convincing reality and his youth. The child appeals to all; children sympathize with him and their elders love him. That clever and enterprising manager, Melville B. Raymond, was quick to see Buster's dramatic possibilities and secured from his creator the sole rights of representation. Then he built a story on Buster's pranks and put this in a handsome setting, illustrated with a chorus of exquisitely beautiful girls gowned in the latest and most sumptuous styles. Musical features were supplied and large sums of cold cash were invested, in what has since been acknowledged to be the world's greatest cartoon comedy. Only second in importance to Buster in the thought of those who have come to know him so well is Tige, his dog. Popular prices are charged, 50 and 75 cents and $1.

WILTON LACKAYE IN "THE PIT."

Wilton Lackaye comes to the Opera house next Thursday evening in William A. Brady's great production of "The Pit," the dramatized version of Frank Norris' famous novel.

It is a story of Chicago, a strong and virile tale treating of speculation, the American fever for money gain, its evil social effects, but over and above all presenting the picture of the great market of America, the wheat pit. It is a fine, concrete, real story of one of the centres of life in America that mean most and count most—and of the motive force in the heart of this centre of life. The character of Jadwin is an intimate study of the business man who has learned the game in its finest points and sacrificed nearly all other human interests to play it successfully, with millions as the stake of the transformation from normal nature and instinct into the automaton of the board of trade. The woman, Laura, his wife, left to her loneliness and longing for affection and companionship in the midst of her splendid life of luxury and leisure, serves as a suggestion of scene of the social problems from which Chicago, city of divorces, has become notorious, and the story in a story is so filled with human interest and right feeling that it carries deep the message it has, which in an abstruse paper of commercial and sociological learning would not have been read. This is not to accuse "The Pit" of being propaganda or purposeful beyond fiction limits. There is life in every scene, dramatic action and actual people.

MADRIGAL LADIES QUARTET.

From the numerous press notices the following are selected:

The Madrigal Ladies Quartet sang to a crowded house Friday night. This entertainment was by far the best number of the course so far given, and to say that the large audience was well pleased is putting it mildly. Every number received thunderous applause, which was responded to with a willingness which was very pleasing. Everyone spoke of the concert in the highest terms. The ladies did themselves proud.—News, Geddes, S. D.

The Madrigal Ladies Quartet appeared in Woodgate's hall last Saturday evening, and to say that they were good is not giving them more than their due meed of praise. They are equal, if not superior, to any similar organization which has visited our town. It was the first entertainment where a mixed audience appeared to enjoy music of a classic nature, but almost every number received an encore.—Herald, Slayton, Minn.

KNIGHT-CAMPBELL MUSIC CO., 125 N. TEJON.

"Pianos with Reputations"

Renting a Specialty.

JO DANDY IS RICH

Special to The Gazette.

CRIPPLE CREEK, Oct. 19.—It is believed by J. W. Wright, owner of the Jo Dandy, that he will be able to ship a carload of ore that will approach if not exceed in quality the richest heretofore mined in the Cripple Creek district. It will be recalled that the richest carload consignment was made by the Isabella company two years ago, and that it was settled for at the Taylor and Brunton sampler for $219,000.

There are many streaks of superior quality in the Jo Dandy mine. They are situated in several parts of the property, but for their protection Mr. Wright has never made known their exact location. Ore from these sections will be broken simultaneously. Under this plan, for a short time will be occupied in assembling the necessary tonnage.

Down on the 280-foot level a bunch of ore has been exposed that Mr. Wright believes will net $100,000. Such sum, it is understood, was the purchase price of the mine, but one payment needs to be made before Mr. Wright's title is indisputable. This payment will be made about the end of the year.

When Wright bought the Jo Dandy a year ago there was about as much ore in sight net as was asked for the property. He saw possibilities beyond the price, however, and concluded to take a chance. He subjected the property to systematic prospecting, and within a year has added several ore shoots and increased the amount of ore in sight many fold.

In commenting on Wright's achievement, a mining man recently remarked that the Jo Dandy well illustrated the possibilities of Cripple Creek ground, and what could be done with it by capable operators employing scientific methods.

LONDON MINING MARKET.

The following quotations are furnished by William P. Bonbright & Co., of New York, London and Colorado Springs:

London, Oct. 19, 1905.

	£	s.	d.
Camp Bird	1	18	9
Esperanza	5	10	0
El Oro	1	14	6
Tomboy	1	11	3
Stratton's Independence	0	9	0

STRIKE IN TEUTONIC

Special to The Gazette.

CRIPPLE CREEK, Oct. 19.—It is reported a strike has been made in the Teutonic mine on Ironclad hill, but the report lacks confirmation. Several parties interested in the Teutonic have stock interests which may explain their reticence as to the recent developments.

At the main shaft Dunnam and Cain crosscut 150 feet from the 450-foot station, and a few days ago expected to break into a vein with any round of shots.

Lessees on the other shaft are sinking. A few days ago they were not far from a locality where they expect to pierce a vein encountered in drifting on the first level. Some ore in the drift was of marketable quality. Development of any bodies opened before and after their entrance on the Red Bird claim of the National company is proceeding under the direction of Supt. Tabor, of the Consolidated company, lessee. This work is being done on several levels, mainly on the first and second. On the first level there is a shoot from 8 to 18 inches in width, having a gold content in excess of 1 ounce to the ton. It is being followed by drift and has been opened horizontally for 20 feet. Attractive conditions have been developed in other veins. Ore is being saved and occasionally marketed.

CRIPPLE CREEK MINING STOCK QUOTATIONS.

CRIPPLE CREEK, Oct. 19.—The following stocks were sold on the exchange today: Anaconda, 2,000 at 13½; American Consolidated, 3,000 at 2¼ and C. C. C., 4,000 at 3; El Paso, 1,000 at 55; Gold Dollar, 4,000 at 8¾; Hart, 5,000 at 15c; Jennie Sample, 5,000 at 4½; Little Nell, 3,000 at 2¾; McKinney Extension, 5,000 at 2¾; National, 2,000 at 2½; Progress, 10,000 at 1.

CALIFORNIA COLONIST RATES RIO GRANDE DAILY TILL OCT. 31ST.

RIO GRANDE DAILY TILL OCT. 31ST.	$25.00
BUTTE, HELENA	$20.00
SPOKANE	$22.50
PORTLAND, SEATTLE, TACOMA	$25.00

CITY TICKET OFFICE, 16 N. TEJON STREET.

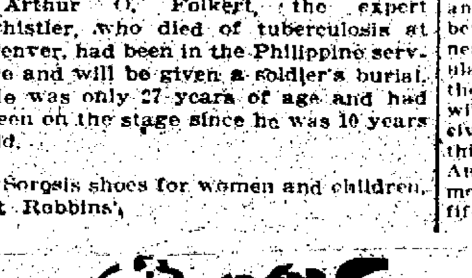

Take Courage!

If you are naturally not as strong as your more fortunate sisters, and for this reason experience dread rather than joy at the prospect of becoming a mother, take courage and assurance from this fact: Mother's Friend is meant for you, and by its use you may pass through that glorious martyrdom which is yours by divine right with no more discomfort than that experienced by those who by nature are possibly more adapted for the role of motherhood.

MOTHER'S FRIEND

is a liniment of proven merit, and its great worth can be no better attested to than by the countless strong and healthy children who through its kindly offices have entered this world unhandicapped by any deformity or weakness. It is a liniment which by external application acts upon the abdominal muscles and permits of a painless parturition.

BRADFIELD REGULATOR CO., ATLANTA, GA.

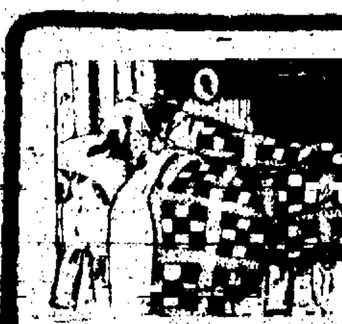

Kaufman's Everything on the Dollar

Blankets and Comforts for Autumn's Snappy Nights

OUR stock of bedding is one of the largest we have ever shown in this growing department. Good reasons for this: We carry a very large stock, we can quote the LOWEST PRICES for the VERY BEST GOODS. Our Blankets and Comforts are all manufactured under the strictest sanitary conditions, which insures perfect cleanliness—they have not that dirty, oily odor which characterizes the goods generally offered. We are fully prepared to maintain our reputation as the BEDDING STORE of Colorado Springs.

Cotton Blankets

Our stock of 10-4 and 11-4 Blankets is varied. In colors we have them in white, silver gray and tan, with pretty contrasting borders; clean, well-made goods, plain or twill weave, made from long staple cotton. Our orders were placed last February, before the sharp advance in cotton, which enables you to save fully 25 per cent upon every pair you buy from us. The prices range per pair from

50c to 2.25

Wool Blankets

The Blankets we offer this season are such that we can fully recommend for quality and good wear. When you buy "BLANKETS from KAUFMAN'S," you can depend upon getting the best value for your money. When we say ALL WOOL we mean every word of it. We do not sell a mixture of cotton and call it all wool, as most stores do.

GRAY BLANKETS A good, heavy gray blanket, assorted pink, white and blue borders 3.75

FINE, SOFT, GUARANTEED, ALL-WOOL GRAY BLANKETS—Plain, stripe or Jacquard borders. Every pair bearing the ticket of the "Glendale," "Melbourne" or "Pasadena" mills, which is a warrant for their absolute value. The prices,

6.00, 6.50, 7.00, 8.50, 9.50

FANCY PLAID BLANKETS—Red and black, white and pink, pink and white, blue and white, gray and white, tan and white, and other colorings, in fancy checks. Every pair warranted STRICTLY ALL WOOL, hence when washing the colors are perfectly fast. The prices range from, per pair,

4.50 to 13.50

White Blankets

Our stock is large and comprehensive, embracing every quality, from the medium prices to the very finest grades, manufactured from the fleecy wools of California and Australia. All grades in extra full large sizes. The prices, per pair,

4.50 to 20.00

Blankets for the Baby's Crib

Made from soft, fluffy, fleecy wool, so soft and warm that they will not irritate the tender skin; the borders pretty pinks and blues. Prices, per pair,

3.00 and 3.50

Fancy Robe Blankets

For ladies' or gentlemen's bath robes, in all combinations of fancy colors; large enough to make a full-size robe; both foreign and domestic made; each,

3.50 to 6.50

Comforts for Cold Nights

The "SPECIAL COMFORT" we have made to our own order is a full size, filled with a purified staple cotton, free from any disagreeable odor; the covering of a good quality, in blue and white, pink and white, pink and green, and other colorings; tufted with wool yarn; extra special value 1.25

Our other Comforts in all grades, from medium to high-class goods, covered with ordinary or mercerized silkoleur, French sateen, etc., etc., in all contrasts of colorings; the fillings of "Anti-Septic" cottons, insuring perfect cleanliness in the manufacture. The prices range from

1.62 to 5.00

I am going Where Summer is on the California Limited

Santa Fe

The trip is sure to be pleasant socially, because one meets a refined, widely traveled class.

The only train between Colorado Springs and Southern California, via any line, exclusively for first class travel.

Harvey serves the meals.

DAILY SERVICE BEGINS NOVEMBER 12, 1905. OFFICE, 18 N. TEJON STREET.

The Limited Girl.

William P. Bonbright & Co., BANKERS AND BROKERS.

Colorado Springs, Colorado. 24 Wall Street, New York. 15 George Street, London, E. C.

Members: New York Stock Exchange. Colo. Spr. Mining Stock Exchange.

THE REED INVESTMENT CO.

Investment Bankers. Bonds, Mortgages and Colorado Securities. BANK BLOCK. COLORADO SPRINGS, COLO.

SHOVE, ALDRICH & CO. BANKERS BROKERS

Telephone No. 85. Cable Address "Aldrich." Removed to New Mining Exchange Building.

The Comfort of Home

is not complete without a telephone. Low rates.

The Colorado Telephone Co.

R. F. MORRIS, Mgr. Tele. Main No. 2. 120 E. Kiowa St.

READ GAZETTE WANTS

NewspaperARCHIVE® NewspaperARCHIVE®

...EY ...ASIER

...ation of Tension ...w of Animation ...ck Market.

...Oct. 19.—The stock ...in professional hands ...y or getting prices for ...vet continues. By ex- ...ules in force yesterday ...ly part of the day a ...obtained for the ... ...e day's extreme move- ...once was rather wider ...he rule lately. The al- ...ders was thereby in- ...market gained some ...d not appear that there ...ion in the market of ...ments. The lager un- ...he day was connected ...h as anything with the ...e tension in the money ...was true of conditions ...as in this country, but ...and for credits in con- ...e degree of enterprise ...d. The immediate slight ...e money situation was ...therefore of any early ...t ease. The retention of ...ngland rate seemed to ...counted in speculative

...e selling of stocks yes- ...y today on a professed ...the effect of the presi- ...at Raleigh on the sub- ...rate legislation. The ...he text of the address ...some demand on short ...arly uneasiness over the ...t of the Allegheny bank ...o relieved on further ...The movement towards ...most pronounced in a ...ial specialties. Reports ...ades on the railroads ...ain regions and in the ...dustrial centers and the ...demand for additional ...ent helped the railroad ...ks and the independent ...industrials generally. ...opper was rather quiet ...ed to heaviness on the ...nce the dividend rate. ...een some buying of the ...pectation of an increase. ...n the city of Secretary ...to the usual discussion ...d of government meas- ...efit of the money mar-

...distinctly firm but on a ...e of business. ...regular. Total sales, par

...s bonds were all un-

	Open.	High.	Low.	Close
...	139¾	139¾	139⅛	139⅛
...	64¾	65¼	63⅝	64⅝
...	114¼	114⅝	113⅝	113⅞
...	125¾	127¼	125⅞	127¼
...	120¼	120⅝	120¼	120⅝
...	[illegible]	41⅝	[illegible]	41¼
...	100	101	100	100⅞
...	87⅝	88⅛	87⅛	88
...	105	105⅛	105	105⅛
...	116½	117	115⅞	117
...	84	84⅝	83⅛	84⅛
...	71⅝	74	71⅝	73⅝
...	111⅛	112	111⅛	112
...	178⅛	179⅜	178⅝	178⅞
...	32⅛	32⅛	31½	31⅝
...	77½	77¼	76⅝	[illegible]
...	56	56⅝	55½	56¼
...	170	171⅛	169⅞	171⅛
...	27⅝	27⅝	27⅛	27¼
...	42	42⅝	42	42⅝
...	45	45⅞	44⅞	45⅛
...	21⅛	21½	21	21⅛
...	34⅛	34⅞	33⅞	34
...	86⅞	86⅞	86⅝	86⅞
...	47⅛	48⅛	47⅛	48⅛
...	185¼	185⅛	183⅛	185
...	177⅝	179	177⅛	179
...	150⅝	151⅛	150⅛	151⅛
...	125⅛	126⅛	125	125⅝
...	32⅞	33⅛	32⅝	33⅛
...	69	69	69	69
...	24⅛	24⅛	24	24⅛
...	102⅞	103⅛	102⅝	103
...	148⅝	149⅝	148¼	149⅛
...	85⅝	85⅛	85⅛	85⅛
...	184	185⅝	184	185⅝
...	53	53⅝	52⅞	53⅝
...	103⅛	103⅛	102⅛	103⅛
...	143⅛	143⅞	143⅛	142⅞
...	46	[illegible]	45⅝	46⅛
...	46⅝	48	46⅛	48
...	24⅞	26	24⅞	25⅛
...	94⅜	97	94⅛	95⅛
...	35⅛	35⅛	35	35⅛
...	68	69⅛	67⅞	69⅛
...	34⅛	34⅛	34⅛	34⅛
...	85⅛	86⅛	85⅛	86⅛
...	131⅛	132⅛	130⅞	132⅛
...	104	104⅛	103⅞	104⅛
...	37⅛	37⅛	37	37⅛
...	[illegible]	[illegible]	[illegible]	[illegible]
...	21⅛	21⅛	21⅛	21⅛
...	31	32	31	32
...	42⅛	41⅞	42⅛	42⅛
...	98⅛	98⅛	18⅛	97⅛
...	51⅛	52	51⅛	[illegible]
...	27⅛	27⅛	27⅛	27⅛
...	28	81		
...	66⅛	81		

PRODUCE MAR...

...rade [illegible] to $1.30; ...es, $1.30 ... $2.00; ... Ham... [illegible]

...ttled stave, per basin ...

...b basket ... ; 1 lb ... fancy ...

...spinach, ...; 3 lbs pickling ...unch red hot pepp... 10c; ...pkin, ...; 6 bunches ... ...onions, ...; 2 bunch... white ... ...select tomatoes, ...; 1 lb ... ...1 lb ... each, ...

GRAIN MAR...T.

...5 cwt; corn, $1.15@1.30 cwt; ...$1.25 cwt; bran, $1.15@1.16; ...n, $1.35 cwt; wheat, $1.15@ ...'s hay, $13@11 ton, ...; $10.50 ton; ... oat, other ...

GRAINS SLUMP

Wheat Market Weak All Day. Its Influence Extending to Corn and Oats.

CHICAGO, Oct. 19.—The wheat market was weak the entire session, notwithstanding that the news of the day was generally bullish. At the start December was a shade lower to a shade higher, at 87c to 87⅛c. From the outset the market was subjected to persistent selling pressure from a number of commission houses. Part of the selling was thought to be for the account of a leading long. As trading progressed, pit traders that small holders became active sellers and increased the weakness.

About the only news of a bearish nature was a report denying that the Argentine wheat crop had been seriously damaged by locusts. On the other hand bullish factors were quite numerous. Weather was extremely unfavorable for the movement of the new crop in the northwest, snow being reported, while in the southwest rains had fallen over a large territory. An advance in the price of wheat at Liverpool was another bullish item, that was practically ignored. The market closed weak with prices at the lowest point of the day. Final quotations on December were at 86⅝c.

Influenced by the slump in wheat the corn market was inclined to weakness; closing prices were at the lowest point of the day. December opened a shade to ⅛c lower at 44⅞c to 44⅝@45c, sold at 45c and declined to 44⅛c, closing at the lowest point of the session.

The oats market was easier. December opened a shade to ⅛c higher at 29@29⅛c to 29⅛c, sold off to 28⅝c and closed at 28⅝@28⅞c.

Provisions market was somewhat irregular. January products were about steady. At the close January pork was off 2½@5c at $12.45. Lard was up a shade at $6.82½@6.85. Ribs were down 2½c at $6.50@6.52½.

	Open.	High.	Low.	Close
Wheat—				
Dec.	87⅛	87⅛	86⅝	86⅝
May	87⅝	87⅝	86⅞	86⅞
July	84	84	83⅛	83⅛
Corn—				
Dec.	44⅞	45	44⅛	44⅛
May	44⅝	44½	44⅛	44⅛
Oats—				
Dec.	29⅛	29⅛	28⅝	28⅝
May	31⅛	31⅛	31	31

MONEY IN NEW YORK.

NEW YORK, Oct. 19.—Money on call steady, 5¼ per cent; closing bid, 4½; offered at 4½ per cent. Time loans steady; sixty and ninety days, 5 per cent; six months, 4¾ per cent.

Close—Prime mercantile paper, 5@5½ per cent; sterling exchange, easy, closing strong, with actual business in bankers' bills at 486.40@486.45 for demand, and at 482.65@482.70 for sixty-day bills. Posted rates, 483 and 486½@487. Commercial bills, 482¼@482⅝. Bar silver, 62⅝c. Mexican dollars, ...c. Government bonds steady; railroad bonds, irregular.

NEW YORK COTTON MARKET.

	Open.	High.	Low.	Close
Oct.	9.70	9.75	9.70	9.73
Nov.	9.87	9.87	9.78	9.78
Dec.	9.97	10.03	9.88	9.97
Jan.	10.04	10.16	10.00	10.05
Feb.	10.09	10.14	10.08	10.13
March	10.19	10.32	10.14	10.21
April	10.20	10.30	10.20	10.25
May	10.26	10.41	10.21	10.31

WOOL.

ST. LOUIS, Oct. 19.—Wool steady; territory and western mediums, 26@30c; fine medium, 22@26c; fine, 19@21c.

EASTERN LIVE STOCK.

KANSAS CITY, Oct. 19.—Cattle—Receipts, 12,000, including 800 southerns; market steady. Native steers, $4.00@6.00; southern steers, $2.40@4.00; southern cows, $1.75@2.85; native cows and heifers, $1.75@4.75; stockers and feeders, $2.50@4.25; bulls, $2.00@3.00; calves, $2.50@6.50; western fed steers, $3.00@4.50; western cows, $2.00@3.25. Hogs—Receipts, 12,000; market steady. Bulk of sales, $5.15@5.20; heavy, $5.15@5.25; packers, $5.15@5.22½; pigs and light, $5.00@5.25. Sheep—Receipts, 4,000; market steady. Muttons, $4.00@5.25; lambs, $5.50@7.35; range wethers, $4.50@5.25; fed ewes, $3.50@4.75.

CHICAGO, Oct. 19.—Cattle—Receipts, 10,000; market steady. Beeves, $3.85@6.40; cows and heifers, $1.15@4.50; stockers and feeders, $2.15@4.30; Texans, $3.30@4.50; westerns, $3.[illegible]@6.00. Hogs—Receipts, ...000; tomorrow, 21,000; market steady. Mixed and butchers, $4.[illegible]@5.35; good heavy, $5.[illegible]; rough heavy, $4.85@5.10; light, $4.[illegible]; bulk of sales, $5.10@5.40. Sheep—Receipts, 28,000; market strong. Sheep, $4.00@...50; lambs, $4.75@[illegible].

...ved ... ...

J. W. Davenport, Wingo, Ky., writes, June 14, 1902: "I want to tell you I believe Ballard's Snow Liniment saved my life. I was under the treatment of two doctors, and they told me one of my ... was entirely gone, and the other ... affected. I also had a lump on ... I don't think that I could have ... two months longer. I was induced by a friend to try Ballard's Snow Liniment. The first application gave me relief; ... bottle cured me sound and well.

It is a wonderful medicine and I recommend it to suffering humanity. Sold by Hefley-Arcularius Drug Co.

All our new Hart, Schaffner & Marx new fall suits and overcoats are on display. Robbins on the corner.

RIO GRANDE LOW ROUND TRIP RATES TO CALIFORNIA, $45.00.

On sale Oct. 18th to 22nd. Return limit Nov. 30th. Through standard and tourist sleepers and dining cars without change every day. Call at 16 North Tejon St.

RIO GRANDE DAILY TILL OCT. 31ST.

BUTTE, HELENA	$33.00
SPOKANE	$33.00
PORTLAND, SEATTLE, TACOMA	$33.00

CITY TICKET OFFICE, 16 N. TEJON STREET.

...c for boys' heavy fleece underwear, at Robbins'.

PITCHFORK FIGURES IN A LIVELY FIGHT

While engaged in moving a wagon in rear of the El Paso stables two days ago D. Colvin, an employe at the barn, and W. A. Curtis, driver of a job wagon, became mixed up in a quarrel that quickly led to blows. A pitchfork that was handy is said to have been used with effect on Colvin. Colvin swore to a complaint in the court of Justice Ruby, charging Curtis with assault and battery, and Curtis swore to a complaint before Justice Dunnington, charging Colvin with assault and battery. The case in Justice Ruby's court is set for Oct. 25; the defendant being released under $300 bond, and in the court of Justice Dunnington the action is set for hearing on Oct. 24, Curtis being released upon $100 bond. Both men were arrested ... day.

Cures Winter Cough.

J. E. Glover, 101 N. Main St., Ottawa, Kas., writes: "Every fall it has been my wife's trouble to catch a severe cold, and therefore to cough all winter long. Last fall I got her a bottle of Horehound Syrup. She used it and has been able to sleep soundly all night long. Whenever the cough troubles her, two or three doses stops the cough, and she is able to be up and well." 25c, 50c and $1.00. Sold by Hefley-Arcularius Drug Co.

Thirty styles of men's and boys' wool sweaters, at Robbins'.

Champion John L. Sullivan next week at Empire Theatre.

GIVE CONCERT UNDER BOYS' CLUB AUSPICES

Too much cannot be said in praise of the Midland Lyceum bureau entertainments. The managers of the Boys' Club association have engaged the bureau to give a course of five entertainments in Colorado Springs, and the first one ... Saturday night in Perkins hall.

The personnel of the company named "The Madrigal Lady Entertainers," is as follows: Bertha Pearson, soprano soloist; Dorothy Nehibas, violin, mezzo-soprano; Theckla Leafbourg, reader, contralto; Christine Levin, contralto, accompanist.

These talented ladies give a program of vocal, violin and piano solos and ensemble music that delights audiences of the most critical people. Thousands have been so splendidly entertained that return dates by the score are being demanded. The Midland bureau is managing the Madrigal Lady Entertainers for the third season with great credit to themselves and all who engage them.

Champion John L. Sullivan next week at Empire Theatre.

70c for boys' $1.00 corduroys, all ages, at Robbins'.

METAL MARKET.

NEW YORK, Oct. 19.—Bar silver, 62⅝c; lead, $5@$5.30.

BICYCLES AND REPAIRING.

SAVE MONEY
CHEAPER THAN EVER.
BIG SALES OF BICYCLES, TIRES AND SUNDRIES every day. We still lead in prices on all tires; we sell all makes. Good tires put on $1.75 up. Best $2.00 chains, $1.00 each, put on.
GOODRICH NO. 19 AND HARTFORD NO. 79 TIRES EACH, PUT ON, $3.25.
New rim and spokes, $1.75; New Departure Coaster Brake, with new rim and spokes, $6.50.
THE BICYCLE SUPPLY CO.
No. 8 East Kiowa Street.
4 DOORS FROM CASCADE AVE.

MUSICAL INSTRUMENTS.

A GOOD piano for rent cheap if taken for not less than six months; suitable for an advanced or professional musician. Inquire at 12 E. Bijou.

CLAIRVOYANT.

MRS. SAMPSON, the ...life, can be consulted on all affairs of life; spiritual ...sittings Thursday and Sunday ... 26 E. Pike's Peak, upstairs.

PROF. ALLEN, clairvoyant, palmist, card reader, 35 years before the public. 320 S. Tejon.

MRS. THOMPSON, clairvoyant, 50c and $1.00. Hours 9 to 9. 26 S. Nevada.

TRANSFER AND STORAGE.

... [illegible]

PATENTS.

PATENTS obtained; machin... ... G. B. ... [illegible]

MISCELLANEOUS.

[illegible]

AUCTIONS AND AUCTIONEERS.

J. W. ... & CO. ... [illegible]

OSTEOPATHY.

DR. G. W. PAULY ... [illegible]

PERSONAL

ASK CENTRAL for 715 B, the next time your garments need ... The ACACIA CLEANING CO., 321 N. ...

FOR SALE FURNITURE.

FOR SALE—One upright folding bed, quarter-sawed oak with large French plate glass, one refrigerator, one dining table, one stand table, one kitchen cabinet and other articles. Inquire at ... N. Nevada Ave.

FOR SALE—Furniture, handsome iron bed, polished table ... 118 North ...

GAZETTE WANT ADS
INVARIABLY BRING YOU RESULTS.
5 cents per line of six words per day.
$1.00 per line of six words per month.
BRANCH WANT AD. OFFICES:
Cash advertisements can be left at any of the following branches at regular rates before 6 o'clock in the evening and will receive insertion in the next morning's paper:
BUTCHER DRUG CO., Cor. Pike's Peak and Nevada Aves.
PLAZA PHARMACY, Tejon and Cache la Poudre.
DISSELL MACY DRUG CO., 403 S. Tejon St.
SEVENTH STREET PHARMACY, 1504 Colorado Ave.
C. M. SHERMAN, confectionery, 421 Colorado Ave., Colorado City.
W. M. LENNON & CO., druggists, 106 Canon Ave., Manitou.

WANTED—MALE HELP.

IF you want to borrow money or if you want to buy anything in jewelry, diamonds, watches, musical instruments, guns or clothing and many other valuable articles, you can save at least 50 per cent by purchasing of your old friend, M. K. Myers, 29 E. Huerfano st. ONLY LICENSED LOAN OFFICE IN CITY.

DO you want agents? Classified advertising will get them quicker and cheaper than any other method. Write for our special bulletins of "sure pullers." The Cramer-Krasselt Co., 261 Grand avenue, Milwaukee, Wis.

AN OPPORTUNITY for a bright ... man to make some money ... chance for a young man ... health, and our proposition is one which would be approved of by any ... required.
ANTHONY MOTOR & MFG. CO.
... E. Pikes St.

WANTED—Carpenters to exchange work for lots; liberal contracts to first-class workmen; part cash paid. The Hastings-Allen Realty and Building Co., 22 N. Tejon.

WANTED—One brick setter and one brick machine man. Call at 15 N. Tejon.
HEWITT & RAMSEY.

A LIVE up-to-date solicitor; male. Good proposition to right party. Address A. B. C., care Gazette.

WANTED—A strong boy, willing to work. Apply Davis & Mueth's store.

EMPLOYMENT agent—23 First National Bank bldg. Mrs. Rhind. Phone Black 643.

WANTED—A night clerk at the Elk hotel.

WANTED—PAINTERS—Apply 220 E. Washington street.

GOOD DOMESTIC AND HOTEL HELP. MRS. FARRAR, DE GRAFF BLDG.

WANTED—Men to work in timber camp. Call 7 S. Tejon street.

WANTED—FEMALE HELP.

HELLO! Why ask friends for favors when you can get any sum of money you need (confidential) on any kind of valuables, and at reasonable rates at the old-established, reliable establishment of M. K. Myers, 29 E. Huerfano st. ONLY LICENSED LOAN OFFICE IN CITY.

AN APPRENTICE wanted at Mrs. Bethman's Hair Dressing Parlors, 27 E. Kiowa St.

BEST prices paid for cut hair and combings. Mrs. Bethman, 27 E. Kiowa st.

WANTED—Girl for sewing and leather work. Arts & Crafts, Alley, rear of 18 P. P.

WANTED—A good strong girl to do general housework. Apply mornings at 1130 N. Tejon street.

GOOD woman wants general housework; good cook. Inquire at 902 S. Nevada ave.

WANTED—Girl or woman to work for rooms and board. 724 N. Nevada.

GIRL for general housework. 1514 N. Tejon.

WANTED—Cook at 1611 Wood avenue.

WANTED—Chambermaid, at St. James hotel.

WANTED—Girl for general housework. 112 East Washington street.

WANTED SITUATIONS.

LAUNDRESS wishes bundle and family washing. Address 1127 S. Weber. Satisfaction guaranteed.

WANTED—Family washing at home. Phone Red 1892.

WANTED—Bookkeeping to do at night. Box 1794.

WANTED MISCELLANEOUS

OLD SHOES made new at the Shoe Hospital, 25 E. Huerfano St. Half Soles (sewed) 75c. Half soles (nailed) 50c. Ladies' Half Soles (nailed) 35c. Ladies' and ... ... The very best Oak leather used.

WE ... —Cast-off ... ... in fact everything ... [illegible]

... ... winter ... ACACIA ... your furs ... ... N. Tejon. Phone 715-B.

WANT ... [illegible]

GOOD ... a fortune. Call ... Huerfano ave.

[illegible]

WE BUY castoff clothing and shoes. ... W. Huerfano, phone red 913.

WANTED — Gentleman's secondhand bicycle. 26 E. San Rafael.

THOMAS ALLEN, house cleaning. Office ... Phone Black ...

[illegible]

WANTED AGENTS.

WANTED—Agents in and out of city, quick ... good pay. Call ... ... City.

WANTED TO RENT HOUSES.

I WANT a nice house to take care of for the winter or a small furnished cottage, not too far out. Can give the best of city references. Answer at once. Box ..., First National Bank Bldg.

TO RENT—FURNISHED ROOMS.

FOR RENT—Bachelor's quarters; five well lighted rooms; with good bath and heat; close to business center. CHAS. P. BENNETT, 5 Pike's Peak.

NICELY furn. refined apartments, single or ensuite. Lavatories, modern, winter rates. The Halcyon, 320 N. Tejon st.

LAWTON HOTEL. Fine rooms, modern conveniences; best location; winter rates. Phone black 814; 329 N. Kiowa.

PLEASANT light housekeeping rooms; modern, light and gas; also 3-room cottage. 426 E. Platte avenue.

THE MAPLES, 228 N. Cascade, elegant rooms, private baths, sleeping porches, winter rates.

HOUSEKEEPING rooms, on first floor. 302 Washington Ave.

LACLEDE: Nice modern rooms, well heated; $2.50 per week. 222½ E. Pike's Peak.

3 ROOMS, furnished, light housekeeping; electric lights, gas, open grate. 615 Boulder.

STRICTLY modern sunny rooms; cheap for the winter. Phone red 294. 309 E. Bijou.

FOR RENT—Nicely furnished room; close to car line. 415 E. San Rafael.

ROOMS for light housekeeping. Modern; reasonable. 908 Grant ave.

3 MODERN housekeeping rooms, bath, private; no children. 322 E. St. Vrain.

PLEASANT rooms, all modern and at moderate prices. 525 N. Weber.

GOOD rooms for light housekeeping near car line. Address A-61, Gazette.

FURNISHED rooms or light housekeeping rooms. 327 N. Cascade avenue.

SIX rooms, modern. Inquire at 1128 Washington ave.

LIGHT housekeeping if desired, no children. 116 N. Nevada.

TO RENT—UNFUR. ROOMS.

TWO ROOMS, rear 18 S. Weber, water, to 1 or 2 persons; $3 mo. for winter. Inquire 306 E. Cucharas.

FOUR rooms, modern, no children or invalids; on car line. 834 E. Platte.

FOR RENT—Three unfurnished rooms, light, bath. 522 South Nevada.

5 UNFURNISHED rooms for rent at 617 E. Boulder street, very cheap.

TO RENT FURNISHED HOUSES

FURNISHED HOUSES.
FOUR ROOMS completely furnished; a barn, car line, $17.50 per month. Call 9 to 11 forenoons, 11 Center st., Ivywild.

FIVE-ROOM house, bath and cellar, neat and clean. Norton Investment company, 26-27 Midland Block.

FOR RENT—5-room nicely furnished cottage, with bath. Inquire Stratton Park depot.

OWNER going to California will rent attractive, well furnished, 6-room cottage; reasonable. Call 5 Midland Block.

SIX ROOMS handsomely furnished, modern except heat, $30 a month. 815 E. San Miguel. Call afternoons.

FOR RENT—Furnished house on N. Cascade; reasonable rent to good tenant. Address X, care of Gazette.

5-ROOM house, bath, cellar, barn, close in. Cheap to permanent tenant. 226 N. Franklin street.

SIX room furnished house, fine location; modern in every respect, to adults. $40 per month. 28 E. Columbia.

10-ROOM house, completely furnished, 2 baths, extra cottage; cor. 403 N. Nevada.

TO RENT—Large 7-room cottage, furnished and clean. 1011 N. Wahsatch.

FOUR-ROOM house furnished completely, one block from car line, $12. 521 E. Bijou.

FIVE rooms, gas range, hot water, bath, lights, 1002 N. Wahsatch.

3-ROOM cottage, enclosed porch, electric lights, near car line. 330 Mesa Road.

FIVE-ROOM cottage, electric lights, for ... 1306 N. Corona st.

TO RENT UNFUR. HOUSES.

... [illegible] ... for rent; all ... We have ... in ... ... will ... [illegible]
... TAI ... CAIN.
THE ... REAL ESTATE FIRM, ... [illegible]

FOR RENT—New eight-room modern ... The Hastings-Allen Realty and Building Co., 22 N. Tejon.

DON'T rent an old house. Let us build you an artistic new modern cottage. You can pay us in small monthly payments. The Hastings-Allen ... [illegible]

NINE-room house for rent, close in. Inquire of E. M. Purdy or ... P. O. bldg.

FULL MODERN—large rooms, cheap. Call at Bumstead's machine shop.

ONE two-room house, $5.00 per month. 810 S. Sahwatch.

7-ROOM modern house, barn, reasonable to right party. Inquire 26 E. Kiowa.

6-ROOM heated flat, apartments, hot water, modern. 73 Bank Bldg.

PASTURAGE.

HORSES to pasture, $1 per month. C. E. ... 120 S. ... [illegible]

BOARD AND ROOMS.

SUITE of two rooms with private bath. Also portable house with sleeping porch. 209 N. Cascade. Miss Clinton.

NEWLY furnished rooms, steam heat, with or without board. Mrs. Faver, 18 Boulder Crescent.

ROOMS with or without board, sleeping porches. Mrs. Hill, 216 N. Cascade.

BOARD and rooms, table board. 25 W. Bijou. Phone Black 162. Mrs. Call.

ROOMS AND BOARD—Table board. Mrs. Walter A. Dunan, 117 N. Nevada.

MISS WOMACK, 432 N. Nevada. Winter rates.

NICE sunny rooms with board at 909 North Nevada avenue.

PLEASANT rooms with board. 1819 N. Weber.

LOST.

LOST—On Manitou car on Friday about 5 p. m., a purse containing $... in bills. The finder is known and gave a fictitious address to the conductor of the car. Return immediately to the owner, W. E. Hook, Book Store, 7 S. Tejon, Colorado Springs, and receive reward.

WILL the person who found a brown pocket bag on Bijou st. between Tejon and Cascade, please send papers contained to Julia Hann, 28 W. Bijou st., and keep the money.

LOST—At Kaufman's Colo. Springs Dry Goods Co., or between the Gazette, a purse containing $5.00 in bills and some silver. Liberal reward if returned to Gazette office.

LOST—A gold pin with medal attached, name Theresa Colburn on pin. Loretto academy on back of medal. Please return to 9 S. Weber street.

LOST—Tuesday afternoon on Mesa near Glen Eyrie, a silver hunting case watch, marked "D. ..." on back. Liberal reward if returned to Gazette office.

LOST—A double string of corals, with coral pendant attached. $10 reward if returned to Gazette office.

STRAYED—Bay pony, had long rope dragging. Phone 1024-J, five-thirty-nine Harrison avenue.

LOST—Gold watch with leather fob, Oct. 14. Reward. 720 N. Cascade.

LOST—Red Pierce wheel. No. 116,024. Return to 312 E. Willamette. Reward.

LOST—Large tulle pin. Finder return to this office; receive reward.

READING Standard road racer No. 3145, black, blue head, 23-inch frame. Return to Curtis Coal Co. Reward.

FOUND.

FOUND—Lady's parasol. Owner can have same by calling at 25 E. Bijou st. and paying for this ad. Call between 8:30 and 9:30 a. m. or 7 to 9 p. m. Friday.

FOUND—A stray yearling calf at 1127 S. Weber street.

FOR SALE MISCELLANEOUS

FOR SALE—Oldsmobile, second hand; as good as new; $350. Hassell Iron Works company. New Yale, $150.

TEN days' sale of unredeemed overcoats at the Star Loan Office, Colorado City, 514½ Colorado avenue, from $4 to $10 each. Worth from $20 to $25.

TWENTY-FIVE or thirty tons first class alfalfa hay, seven dollars per ton. Anna LeRoy, Wigwam Station.

APPLES! APPLES! APPLES! A carload just arrived. $2.00 barrel; $1.00 box. 112 E. Cucharas.

TAILOR made Tuxedo suit, also opera hat; will sell cheap. C-342, Gazette.

GOOD small boy's wheel, also girl's wheel, cheap. 25 E. Kiowa.

FOR SALE—Fresh, prime dairy cow. 1617 Grant avenue.

CASH buys the best cigar stand in the city at invoice. A-63, Gazette.

CHEAP, work horse and good pony mare. Booth, 119 E. Huerfano.

FOR SALE—Old papers, 25c per hundred papers at Gazette office.

TO TRADE.

FOR TRADE
A BEAUTIFUL HOME AT HARVEY, ILL.—A 8-room, 2-story and attic, modern house with pantry and closets, gas range in kitchen. Is in first-class condition throughout, newly painted. A fine bored well and cistern. Sewer and water mains will be laid in the spring. Two full lots, 58x170, with fine lawn and shrubbery, well set to fruit, consisting of strawberries, gooseberries, black and red raspberries, blackberries, currants and rhubarb, all in full bearing; apple, pear, peach, cherry and mulberry from 2 to 5 years old. Also a fine asparagus bed 4 years old. A good work-shop and coal house, cow stable and other outbuildings. Finely located in the highest and best residence part of the city, in a good American neighborhood, all property ..., 5 minutes to depots, churches and street cars; 2 blocks to school. A perfect title given.

Harvey is a great manufacturing city of 7,000 population, a suburb of Chicago, and only 25 minutes ride on fast suburban trains from that city, with 22 cents fare. Harvey has 5 railroads, 4 of them trunk lines; also 2 inter-urban electric lines. 18 manufacturing concerns are located here and in successful operation, employing about ... hands; 12 churches, 6 schools and the township High School, costing $80,000, are here. Paid fire department. Free mail delivery, gas, electricity and all other modern improvements. A Carnegie library now being built. Will exchange for fruit farm or good irrigated ranch. Terms $2,000.
O. C. BLACK,
116 E. Pike's Peak. Phone 342.

TO Trade—Covered platform spring wagon for buggy or second-hand lumber. 711 Mills ave.

EDUCATIONAL

RADCLIFFE graduate, experienced teacher, wishes tutoring ... ..., literature, ... of art or col... preparatory work. Miss ..., 111 E. Dale St.

CLEANING AND DYEING.

THE ACACIA ... a special in cleaning fancy party and opera ... 321 North Tejon. Phone ...

DRESSMAKING

SHIRTWAISTS made; hand sewing, by ... or by day. ... [illegible]

FOR SALE—REAL ESTATE.

WE will build to your order on any of our lots that you may select and sell house and lot on small monthly payments. We can build you an artistic new cottage for less than you will pay for an old house.
THE HASTINGS-ALLEN REALTY AND BUILDING CO.,
22 North Tejon.

SMALL residence property. Colorado Springs, or California property. 720 E. Kiowa St.

FOR SALE—No. 1301 North Weber street property on easy terms. Address E. S. Trane, Box 8, Sand Point, Idaho.

$5 CASH, $5 PER MONTH, buys a cottage of two rooms, with large lot. Price, $4... The Hastings-Allen Realty & Building Co., 22 N. Tejon st.

GOOD N. End ... residence, monthly payments $17.00. Call 723 E. Huerfano.

MONEY TO LOAN.

STAR LOAN COMPANY,
OLDEST AND MOST RELIABLE LOAN COMPANY IN THE CITY.
RATES LOWEST.
Phone Main 578. 25 Bank Building.
A clerk, bookkeeper, machinist, engineer or employe can get money of us on his notes without security and repay in small amount. Loans transferred to any of our 30 offices in United States. Business confidential. No unpleasant inquiries.

CHATTEL LOANS 1 PER CENT. UP.
SALARY LOANS AT HALF RATE AT THE WEEKLY PAYMENT LOAN CAMP.
If you have a permanent salary you can borrow money on your personal note. No mortgages or indorsers required.

$100 repay	$22.75	$11.40	$5.70
$50 repay	$11.40	$5.70	$2.85
$30 repay	$6.80	$3.40	$1.70

All business strictly confidential.
CHATTEL LOANS.
On easy weekly payments at much lower rates than you get elsewhere.
203 Colo. Bldg. Phone Black 1332.

TO LOAN
Money at 5 and 6 per cent. on real estate; no delay.
W. W. WILLIAMSON,
Member Colorado Springs Real Estate Exchange.
Tel. 476-A. 27 N. Tejon St.

MONEY TO LOAN ON REAL ESTATE.
Lowest rates. No delay.
ADAMS & WILLIAMS.
Tel. 491-A. 113½ N. Tejon St.

MONEY TO LOAN ON GOOD CHATTELS. TERMS TO SUIT BORROWER.
WOLFE & BELL,
ROOM 6, P. O. BLDG.

PLENTY of money to loan on chattels at lowest rates. A. L. Cardell, room 1, Midland Blk.

MONEY on chattels or any good security, low rates. Room 31, Postoffice bldg.

INSURANCE.

INSURANCE THAT INSURES.

Aetna Co. of Hartford, assets	$15,100,888
Home Co. of New York, assets	18,040,793
German-American, N. Y., assets	12,071,306
Sun Ins. Co. of London, assets	13,070,417
Caledonian Ins. Co., Scotland, assets	12,813,871

Represented by
MATTHEW KENNEDY,
113 E. Kiowa st.

THE GENERAL AGENCY.
Insurance, Loans, Real Estate.
Walter L. Winkler. Fred. L. Davis.
105 EAST KIOWA ST.
Our increased insurance business proves popularity of
THE OLD HARTFORD and THE PHOENIX INS. CO.
for fire protection.

HORSES AND VEHICLES

FOR SALE—One horse, 5 years old, about 900 lbs., broke double, will make as fine a single driver or saddle horse as there is in Colorado Springs. $55.00 buys him today. 1028 Monroe, Colorado City.

FOR SALE—Brown surry mare, 6 years old, 1,100 lbs., perfectly safe and gentle. Call Chester C. Dockum, 113 Sahwatch.

FOR SALE—Road wagons, harness, three cheap horses. Antlers Livery.

GOOD delivery horse, must be cheap and give trial. 830 Colo. av., Col. City.

FOR SALE—Heavy work teams. Inquire at 15 W. Cucharas.

WANT to buy good heavy work horse. Phone 792-A.

FOR SALE RANCHES.

BUYING LAND.
$1.75 the acre, 1-10 down, ten years' time on the balance; cannot prove otherwise than a profitable investment.
A. W. BARBOUR,
1025 17th St., Denver.

LEGAL NOTICES.

NOTICE OF STOCKHOLDERS' MEETING.
To the Stockholders of The Animas Power and Water Company:
Take notice that a special meeting of the stockholders of The Animas Power and Water company will be held at the office of the company, Room 6, Giddings Building, Colorado Springs, El Paso County, Colorado, on Monday, the thirtieth day of October, 1905, at 2 o'clock p. m., for the purpose of ... and acting upon a proposal to ... of the company in the sum of four million dollars ($4,000,000) and to secure the same by mortgage and pledge of the property of the company, acquired or to be acquired, and to take all action that may be necessary or advisable in connection therewith; and to do such other things as may properly come before the meeting.
O. B. WILLCOX, Secretary.
Colorado Springs, 28th September, 1905.

STOCKHOLDERS' MEETING.
THE ... GOLD MINING CO.
NOTICE is hereby given that the ... annual stockholders' meeting of The Hummer Gold Mining company will be held at its office, ... building, Colorado Springs, Colorado, at 11 o'clock a. m., on Wednesday, the 1st day of November, A. D. 1905.
The purpose of said meeting is to elect a board of directors for said company for the ensuing year, and to transact such other business as may properly come before said meeting.
Books for the transfer of stock will close on the 23d day of October, A. D. 1905, at 2 o'clock p. m., and remain ... after the final adjournment of the meeting.
Dated this 2... day of ..., A. D. 1905.
H. W. MITCHELL, Secretary.

NewspaperARCHIVE®
NewspaperARCHIVE®

Going to Bed Hungry

It Is All Wrong and Man Is the Only Creature That Does It.

The complete emptiness of the stomach during sleep adds greatly to the amount of emaciation, sleeplessness and general weakness so often met with. There is a perpetual change of tissues in the body, sleeping or waking, and the supply of nourishment ought to be ... just before retiring, adds more tissue than is destroyed, and increased weight and vigor is the result. Dr. W. T. ... ell says: "All animals except man eat before sleep and there is no reason in Nature why man should form the exception to the rule."

... people who are thin, nervous and sleepless would take a light lunch of bread and milk or oatmeal and cream and at the same time take a safe, harmless stomach remedy like Stuart's Dyspepsia Tablets in order to aid the stomach in digesting it, the result will be a surprising increase in weight, strength and general vigor. The only drawback has been that thin nervous dyspeptic people cannot digest and assimilate wholesome food at night or any other time. For such it is absolutely necessary to use Stuart's Dyspepsia Tablets, because they will digest the food, no matter how weak the stomach may be, nourishing the body and resting the stomach at the same time.

Dr. Stevenson says: "I depend almost entirely upon Stuart's Dyspepsia Tablets in treating indigestion, because it is not a quick nostrum, and I know just what they contain, a combination of vegetable essences, pure pepsin. They cure Dyspepsia and stomach troubles because they can't help but cure." Stuart's Dyspepsia Tablets are sold by druggists everywhere at 50 cents per package. They are in lozenge form, pleasant to take, and contain nothing but pure pepsin, vegetable essences and bismuth, scientifically compounded. Your druggist will tell you they give universal satisfaction.

OUR SPECIALS ON
FALL SUITS AND OVERCOATS
WOULD INTEREST YOU

Rafield The Clothier
111 Pike's Peak Avenue.

DAILY WEATHER RECORD.

The folowing meteorological record is furnished by the Colorado College weather bureau for 24 hours ending at 6 o'clock p. m.

Temperature at 6 a. m.	32
Temperature at 12 m.	42
Temperature at 6 p. m.	37
Maximum temperature	46
Minimum temperature	30
Mean temperature	38
Max. bar. pres. inches, 6 a. m.	24.06
Min. bar. pres. inches, 6 p. m.	24.07
Min. vel. of wind per hour	9
Max. vel. of wind, per hour, 3 a. m.	30
Relative humidity at noon	34
Dew point at noon	17
Precipitation by inches	0

City Briefs

Satisfied people wear Ashby's ... l.

CHAMBERLAIN & Brown, Dentists.

FINELY furnished rooms at Y. M. C. A.

THE HALCYON, winter rates. 320 N. Tejon.

ALAMO CAFE—Open from 7 a. m. to 8 p. m. Moderate prices.

HOGUE'S Dancing Academy, Majestic hall. Private or class lessons.

F. E. BUMSTEAD, plumbing and heating, 319 E. Dale street. 'Phone 597A.

REBEKAHS—Monte Rosa Rebekah lodge will meet this evening at 7:30 o'clock at Odd Fellows' hall.

SOCIAL—A social for the Young People's society of the First Baptist church will be held this evening at the church at 8 o'clock.

RE-ELECTED—At the grand lodge meeting of Odd Fellows at Rocky Ford, Captain Seth Baker was re-elected grand treasurer.

CONGREGATIONAL — The young ladies of the First Congregational church will meet at the parish house this afternoon at 4 o'clock.

NEXT EXCURSION to Cripple Creek over the Short Line, Saturday and Sunday, October 21st and 22nd. $2.50 for the round trip.

MISS BROOKE will sell at great reduction her entire stock of embroideries and art novelties which have been slightly damaged. Room 151, Antler's hotel.

MARRIED—W. P. Le Master and Miss Sadie ... Bailey, both of Denver, were quietly married at the home of the Rev. E. W. Work, Wednesday evening.

THE ARTS AND CRAFTS Shop is now in the alley rear of No. 18 East Pike's Peak avenue, and takes orders for any artistic metal work.

LOST—On Sunday, October 15, on Bijou, between Cascade and Tejon, or on Tejon, between Bijou and Boulder, a coral necklace and pendant. This is of little value except to owner, as it is an heirloom. Finder will be paid a very liberal reward and no questions asked if returned to Gazette office.

MISSION MEETING—The regular monthly Mission meeting of the Woman's society of the First Presbyterian church will be held at the church this afternoon at 3 o'clock.

BAPTIST WOMEN—The missionary department of the Woman's auxiliary of the First Baptist church will meet this afternoon with Mrs. Robert ... man, 125 ... avenue, at 3 o'clock.

WILL RECOVER—Ben Richards, the miner who was seriously injured by the explosion of dynamite caps near Lake George, Wednesday, is resting easily at St. Francis hospital, and his injuries will not result fatally.

Mrs. Hallie Q. Brown, one of the finest female elocutionists in the world, will recite at the A. M. E. church, Pueblo and Weber streets, Friday night, October 20. Admission—adults, 25c; children, 15c.

HISTORIAN—At the Colorado Baptist State convention, now in session at Canon City, Deacon E. H. Sherman of Colorado Springs, was elected historian. There are 150 ministerial and lay delegates present and the convention is one of the most interesting in the history of the Baptist church in Colorado.

REV. DR. J. B. GREGG CHOSEN A DIRECTOR

The Rev. Dr. James B. Gregg, pastor of the First Congregational church, of Colorado Springs, was elected a director of the Colorado Congregational Home Missionary society of Colorado, which has just been organized in Denver at the thirty-seventh annual convention of the Colorado Congregational association. The society is organized to do general evangelistic work in Colorado. At the meeting yesterday Mrs. McDonald, of Colorado Springs, read a paper on "The Awakening of China." She traced the progress of China from the time of Confucius to the present day.

BUSTER BROWN BOOKS.

Manager Nye has several hundred Buster Brown illustrated books advertising Buster's engagement at the opera house next Monday and Tuesday and Tuesday matinee which will be given away to the children calling at the opera house box office. Reserved seats are now on sale for both evening performances at popular prices.

Money saved if you buy your boy's overcoat at Robbins'.

THE GRANDEST OF THEM ALL is the trip over the Short Line to Cripple Creek. Next excursions are on Saturday and Sunday, October 21st and 22nd. $2.50 for the round trip. Train leaves at 10:20 a. m. from Santa Fe-Colorado & Southern depot. On Saturday the train will leave Cripple Creek, returning, at 5 p. m.

Champion John L. Sullivan next week at Empire Theatre.

CRIMINAL AND CIVIL CHARGES ARE MADE

H. C. Hall, an engineer at the Monument Valley sand mines, has been called upon to face both criminal and civil proceedings in the court of Justice Ruby as the outcome of an alleged assault upon Stanley Jones, an employe at the mines. The complaint in the criminal action charges Hall with assault and battery upon the person of Stanley Jones during a dispute on Wednesday. Hearing that a warrant was out for his arrest, Mr. Hall came to the court house and surrendered himself to the constable. His case was set for trial on October ..., and the defendant was released upon bond in the sum of $300. Jones has also brought suit in the same justice court to recover personal damages in the sum of $300 for the injuries he claims to have received at the hands of Hall.

Boys' overcoats, 20 to 30 per cent less than value, at Robbins'.

Champion John L. Sullivan next week at Empire Theatre.

Tea and Coffee

Start the day right and everything will go smoothly—and the right way is with a steaming cup of delicious coffee, or tea.

CHASE & SANBORN

Brand insures full strength, rich flavor, fine aroma, purity, economy, uniform excellence, and perfect blending. Try it.

W. N. BURGESS
112 N. Tejon Street.

HORSE TALK
TO EVERY OWNER OF A HORSE.
We are agents for
GILES' MAGIC LOTION
A positive cure and certain remedy for ALL DISEASES, external or internal, of the Horse, Cow or Dog.
Think of the number lost every month for the want of prompt attention.
Works like magic. Ask your horse friend.
Three sizes with full directions.
Yours for humanity,

D. E. MONROE & CO.
Phones 311 and 331.
TEMPERANCE PHARMACY
Corner Tejon and Bijou Sts.

—THE—
LEADER
108 E. CUCHARAS ST.

FOR BARGAINS IN
Underwear
FOR EVERYBODY

Children's ... 15c and up
Ladies' ... 25c and up
Men's ... 35c and up

Big Line of Gloves and Mittens for Men, Women and Children, all prices, all grades.

Buy your Hosiery here. You'll come back.

—THE—
LEADER
108 E. CUCHARAS ST.

FALL WEDDING GIFTS

STERLING SILVER HOLLOW-WARES

A selection from this elegant class of goods means that you are buying something that will become an heirloom.

R. ASHBY
THE OPTICAL JEWELER.
12 N. Tejon.

YOU NEARLY FROZE LAST WINTER

Now, didn't you? You want comfort the coming winter, a house where every hall, every bath room as well as your own room is warm and cosy and you want it cheap. You want to be where you can eat when and what you please, make it cost you as little or much as you please. Well, get rates at

The Alta Vista

before deciding. We have also made large reductions in our dining room for winter guests.

"THE ONLY PLACE"
BIG STOCK FURS

are now ready for you to make your fall selection. Winter blasts will soon be here and you need our furs for warmth.

ALL READY TO PUT ON

and all patterns and styles of garments are awaiting your call.

We make over and repair furs and manufacture to order any garment from any fur.

PRICES VERY LOW
E. M. KIRSCHNER
8 E. Pike's Peak Ave.

Established (with the town) 1871.

HENRY LeB. WILLS,
ELLIS L. SPACKMAN,
HERBERT SKINNER,
EDWARD W. KENT.

Out West Building

HENRY LeB. WILLS & CO.

M... Colorado Springs Real Estate Exchange

FOR SALE

MODERN TWO STORY HOUSE OF 8 ROOMS IN NORTH END. EXCELLENT LOCATION. $2,350

HOUSES FOR RENT

JAMES MOSS,
20 E. Bijou.

Upholstering and Draperies

Late with
Pottier & Stymus,
New York City.

A VELVETY SKIN

COLORADO CREAM
Money Back.
Manufactured only by
The D. Y. Butcher Drug Co.
Successors to The Miller-Butcher Drug Co.
Corner opp. Postoffice. Phone 90

THE KEYSTONE

112 South Tejon St. Telephone No. 136

Friday Fish Sale

Fresh Halibut, per lb	15c
Fresh Salmon, per lb	17½c
Pickled Shrimp, per pint	25c
New York Counts, per quart	50c
Fresh Stewing Oysters, per quart	40c
Spiced Anchovies, per lb	20c
New Salt Mackerel, each	10c, 15c and 20c
German Rolled Herring, 6 for	25c
Holland Herring, Fancy, 8 for	25c
Smoked White Fish, per lb	20c
Smoked Halibut, per lb	20c

F. J. PLIMPTON & CO.

COKE

Is economical fuel. We deliver it at **$4.50** per ton.

Burn it in your furnace this winter.

Leave your order at the

THE GAS COMPANY
107-11 E. Kiowa St. Phone Main 23.

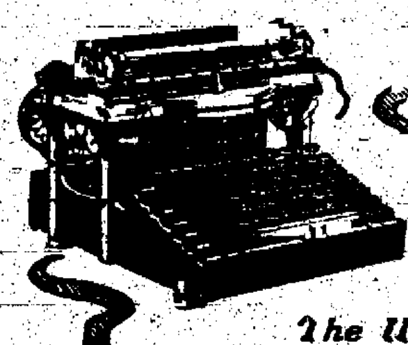

We Sell and Rent
The Smith Premier
The World's Best Typewriter

WE carry a complete stock of Typewriter Desks, Ribbons, Papers, Carbons, and all supplies for all makes of machines.

Competent stenographers, who can operate any make of machine, furnished without charge to either party.

Send for our booklet or a salesman to explain just why the Smith Premier is the most perfect and practical of all writing machines.

The Smith Premier Typewriter Co.
1637 CHAMPA STREET, DENVER, COLO.

PROMPT DELIVERY

We make a strong point of our delivery service. It's prompt and careful. If you are in a hurry for coal, order from us.

The Colorado Springs Fuel Co.
112 Pike's Peak Ave. Phones 230-213

DESIGNING THE ILLUSTRATING
THE GAEBEL-CLARK Engraving Company
COURT & SIXTH ST., PUEBLO.
P.O. BOX 511

WANTED AT ONCE A FIRST CLASS SEWER FOR ALTERATION ROOM

New Fur Lined Coats

The newest long coats which are so appealing ... like to dress well, of tan, gray and black broadcloth ...

GRAY BROADCLOTH coat, collar and cuffs trimmed with fancy braid, gray and white squirrel lining, ¾ length, loose back, for ... $40.00

Beautiful tan broadcloth coat, elegantly lined with gray and white squirrel, brown blended squirrel collar, the 50-inch loose coat, so becoming to any figure, in black also, at ... $57.00

BLACK BROADCLOTH ... neatly ... and white, handsome ... like the long loose ... for ...

BROADCLOTH ... some shades of ... squirrel lining ... collar of the same ... exceedingly stylish ... sale for ...

Several others—coats with Lynx and Persian collar and ... at $30.00 and ...

GIDDINGS BROS.

COLORADO AUDIT COMPANY
Room 315, Mining Exchange, Colorado Springs.
EXPERT ACCOUNTING AND AUDITING
Modern bookkeeping methods and cost systems installed ... executors, trustees, receivers, etc., written up. Expert ... financial enterprises.
ELWOOD FINK, General Manager.

THE COLORADO TITLE AND TRUST COMPANY
CAPITAL $300,000. SURPLUS, $50,000.
OFFICERS AND DIRECTORS—President, J. Arthur Connell; Vice Presidents, H. G. Lunt, E. P. Shove, L. E. Curtis; Secretary and Treasurer, ... Stehle; Assistant Secretary, F. M. McMahon—J. G. Shields, ... F. G. Peck, P. B. Stewart, I. W. Bonbright, R. P. Davie, Henry Hine, ... Spencer Penrose, D. B. Fairley, H. C. Hall, E. J. Ullrich, C. P. Dodge.

THE COLORADO SAVINGS BANK
OF COLORADO SPRINGS, COLO.
Capital ... $50,000 | Surplus ...
General Banking Business. | Interest Paid on Savings Accounts.
OFFICERS AND DIRECTORS—E. J. EATON, Pres.; ... GANDY, Vice Pres.; F. P. EVANS, Cashier; W. S. NICHOLS, S. D. ... HACKEN, ... SHOUP, JOHN CURR, F. F. CASTELLO, R. F. LOWELL.

THE FIRST NATIONAL BANK
OF COLORADO SPRINGS, COLO.
Capital, Surplus and Undivided Profits ... $475,...
OFFICERS AND DIRECTORS.
J. A. Hayes, President; Irving Howbert, Vice President; A. Sutton, Cashier; A. H. Hunt, Asst. Cashier; Wm. A. Otis, John G. Shields, H. G. Lunt, ... M. MacNeill, Frank G. Peck, Spencer Penrose.

EL PASO NATIONAL BANK.
OF COLORADO SPRINGS, COLO.
Capital ... $200,000.00
Surplus and Undivided Profits ... 100,000.00
STOCKHOLDERS: William S. Jackson, Pres.; C. C. Hemming, Vice Pres.; C. L. Hemming, Cashier; Gen. Wm. J. Palmer, Asa T. Jones, E. P. ..., H. M. Blackmer, C. H. White, O. L. Godfrey, E. J. Eaton, Henry LeB. Wills, Thos. J. Fisher, S. B. Mansfield, O. E. Hemenway, Geo. S. Elstun, Colorado Springs, Colo.; B. F. Edwards, W. H. Thompson, J. C. Van Blarcom, St. Louis, Mo.

THE EXCHANGE NATIONAL BANK
OF COLORADO SPRINGS, COLO.
Capital Stock ... $100,000.00
Surplus ... $130,000.00
OFFICERS AND DIRECTORS.
A. G. SHARP, Pres.; J. R. M'KINNIE, Vice Pres.; W. R. BARNES, Vice Pres.; S. J. GILES, Cashier. C. G. GRAHAM, Assistant Cashier. WILLIAM LENNOX, W. S. NICHOLS, D. H. RICE, E. W. GIDDINGS, FRANK F. CASTELLO, A. S. HOLBROOK, VERNER Z. REED.

DOLLINGER & HARRISON,
Dealers in All Leading Coal
FREIGHT AND TRANSFER.
Phone 687-A.

WHAT YOU WANT

6 Rooms, Hall, Bath.
A Laundry, too.
Light and Heat, of course.
The Living Room
Large and Cheerful.
Fire Place and Ingle Nook
Other Rooms Do Correspond.

WHERE YOU WANT IT

Facing South
In a Choice Block,
North But Not Too Far
And Close to Trolley.

The Price You Want to Pay

$4,250 YOU'LL ... VALUE THERE

CHAS. P. BENNETT

REAL ESTATE, LOANS AND INSURANCE.

MEMBER COLORADO SPRINGS REAL ESTATE EXCHANGE.

5 EAST PIKE'S PEAK AVE.

NewspaperARCHIVE®
NewspaperARCHIVE®